Maria Gonçalves

Tel: +351918142774

Email: mariavieiragoncalves@decisoesesolucoes.com

Preço: 325 000 €

3	4	✖	160 sqm	738 sqm	✔	2018

Ref. DSVRMMG48 | Arcos de Valdevez

AMI: 14523 | Avenida João da Torre, 217 4850-523 Vieira do Minho, 4850-523, Vieira do Minho

Tel: +253781627 | Email: eugeniopereira@decisoesesolucoes.com

Powered by CASAFARI CRM

Maria Gonçalves

Tel: +351918142774

Email: mariavieiragoncalves@decisoesesolucoes.com

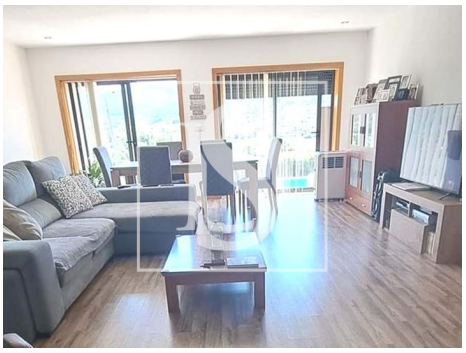

General features

- Built year: 2018
- Outbuilding area (Ex. garage, etc): 196,80
- Views: Pool view, Countryside views, Mountain views, Garden view
- Floors: 2
- Drive way
- Double glazing
- Electric garage gate
- Sealed land area
- Garage
- Thermal acoustic window frames
- Private gross area: 129,25
- Electric gates
- Laundry
- Basement
- Electric shutters
- Quiet Location
- Energetic certification: A