Eliana Paiva

Tel: 967939060

Email: elianapaiva@decisoesesolucoes.com

Preço: 285 000 €

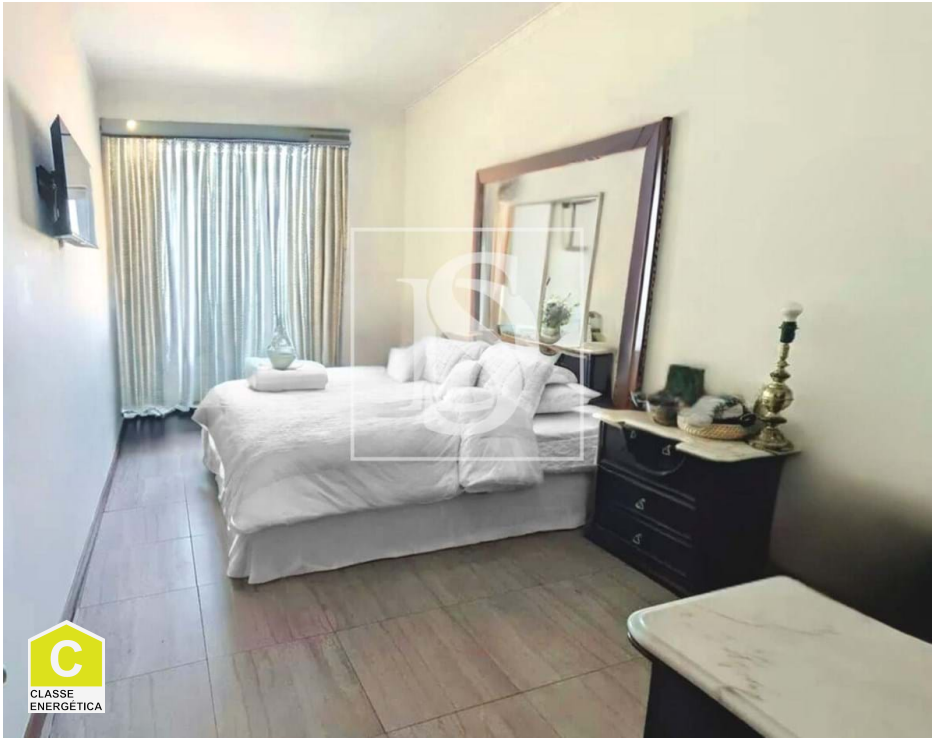

4	2	✖	102,04 sqm	0 sqm	✖	1987

Ref. DSBRREP42 | Barreiro

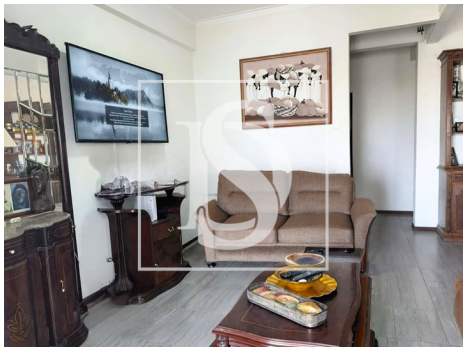

Eliana Paiva

Tel: 967939060

Email: elianapaiva@decisoesesolucoes.com

General features

- Water heater
- Kitchen: Hob, Oven, Dishwasher, Exhaust, Water boiler
- Aluminum frames
- Window
- Shower Enclosures
- Built year: 1987
- Private gross area: 102,04
- Gas: Main grid
- Floors: 7
- Double glazing
- Walking distance to beach
- Central location
- Energetic certification: C
- Mains water
- Extractor Fan
- Fitted wardrobes
- Blinds
- Shower tray
- Proximity: Beach, Restaurants, City, Open field, Hospital, Pharmacy, Public Transport, Schools, Public Swimming Pools, Playground, Shopping
- Outbuilding area (Ex. garage, etc): 13,86
- Views: Garden view, River view, City view
- Lift
- Conservatory
- Main drainage
- Quiet Location
- Parking space
- Solar orientation: East, West