Fátima Branco- Consultora Imobiliária

Tel: 967478996

Email: fatimabranco@decisoesesolucoes.com

Preço: 320 000 €

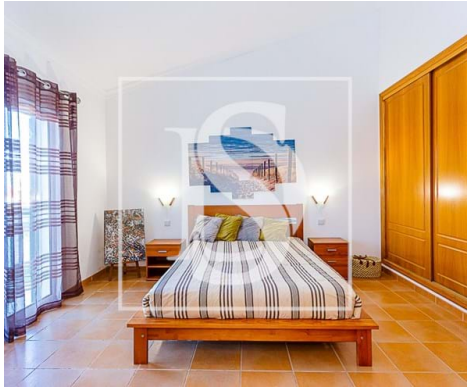

2	3	✔	85 sqm	0 sqm	✔	2004

Ref. DSTVRFB170 | Vila Real de Santo António

AMI: 13294 | Rua José Pires Padinha nº174 8800-354 TAVIRA, 8800-354, Tavira

Tel: 281324548 | Email: marianalloyd@decisoesesolucoes.com

Powered by CASAFARI CRM

Fátima Branco- Consultora Imobiliária

Tel: 967478996

Email: fatimabranco@decisoesesolucoes.com

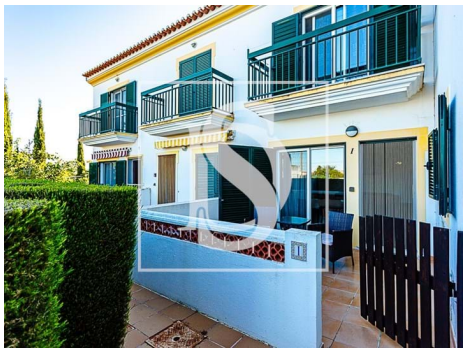

General features

- Refrigerator
- Extractor Fan
- Heating
- Air conditioning
- Washing machine
- PVC frames
- Window
- Aluminum Shutters
- Garden
- Garden
- Barbecue
- Private gross area: 97
- Gas: Bottle
- Floors: 1
- Kitchenette
- Video entry system
- Electric garage gate
- Main drainage
- Microwave
- Kitchen: Hob, Oven, Fridge, Microwave, Dishwasher, Washing machine, Exhaust, Water boiler
- Central heating: Electric
- Equipped kitchen
- Fitted wardrobes
- Simple bathtub
- Shower tray
- Shower Enclosures
- Proximity: Beach, Restaurants, Open field, Pharmacy, Schools
- Pool
- Built year: 2004
- Views: Sea views, Countryside views, Pool view, Garden view
- Private condominium
- Drive way
- Storage / utility room
- Double glazing
- Pantry

Fátima Branco- Consultora Imobiliária

Tel: 967478996

Email: fatimabranco@decisoesesolucoes.com

- Quiet Location
- Sealed land area
- Solar orientation: North, South
- Balcony
- Terrace
- Parking places number: 1
- Walking distance to beach
- Parking space
- Energetic certification: C
- Mains water
- Renovation year: 2004
- Garage