Eugénio Pereira

Tel: 917173189

Email: eugeniopereira@decisoesesolucoes.com

Preço: 47 500 €

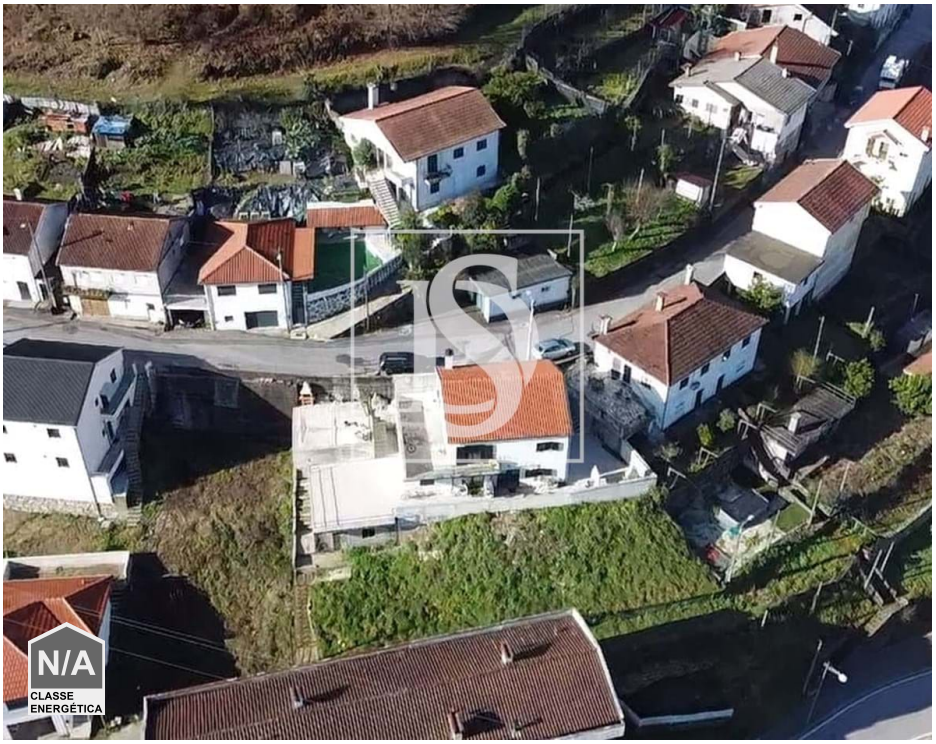

0	✖	295 sqm	295 sqm	✖	

Ref. DSVRMEP47 | Vieira do Minho

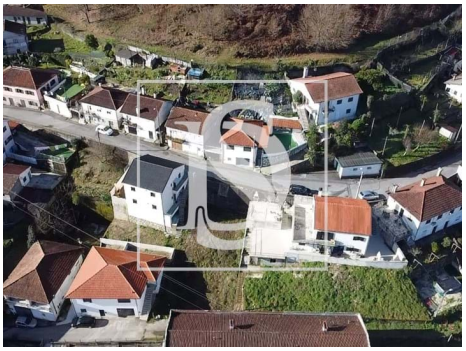

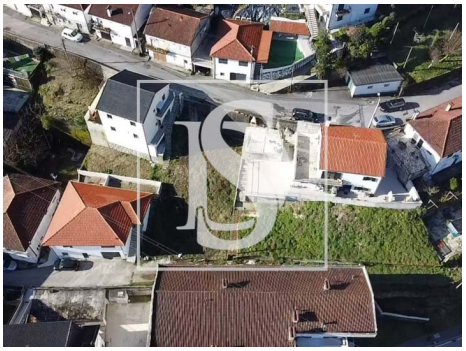

AMI:

Tel: | Email:

Eugénio Pereira

Tel: 917173189

Email: eugeniopereira@decisoesesolucoes.com

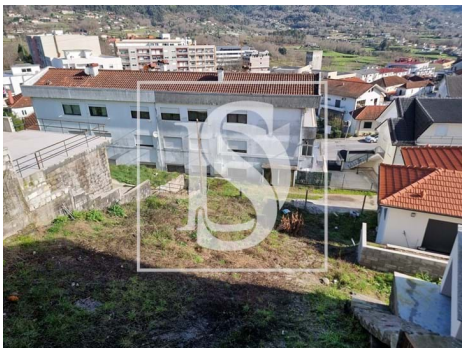

General features

• Energetic certification: Exempt