Diana Mendes

Tel: 966655692

Email: dianamendes@decisoesesolucoes.com

Preço: 265 000 €

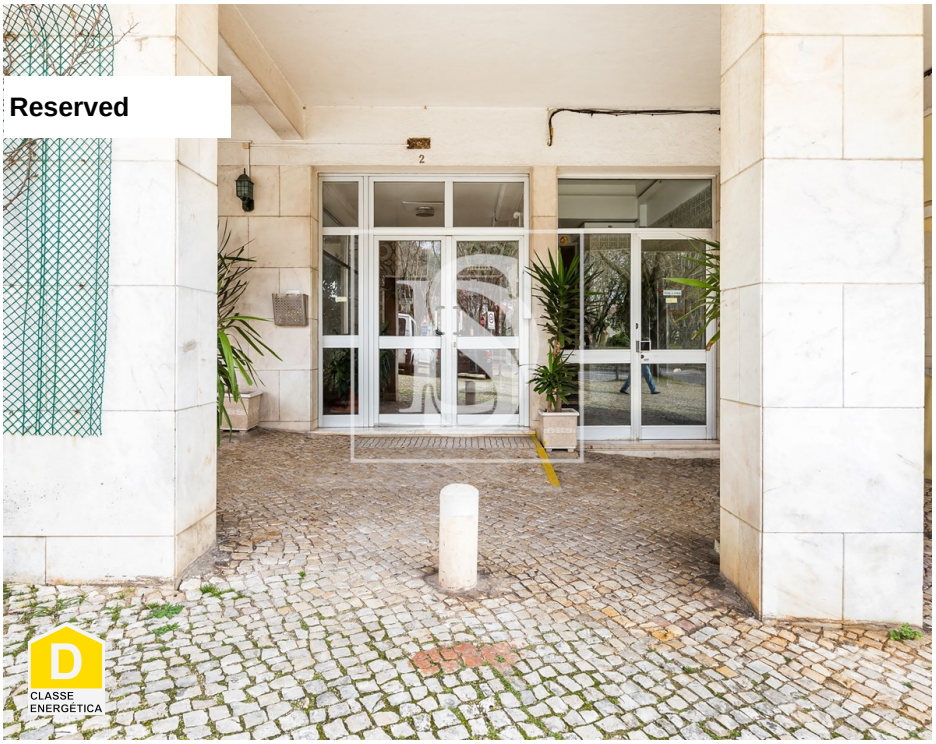

3	2	✖	80 sqm	1014 sqm	✖	1975

Ref. DSCARAPC27 | Amadora

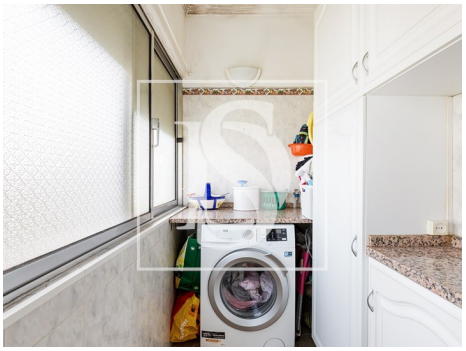

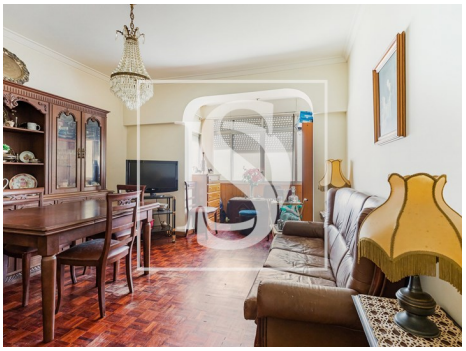

Diana Mendes

Tel: 966655692

Email: dianamendes@decisoesesolucoes.com

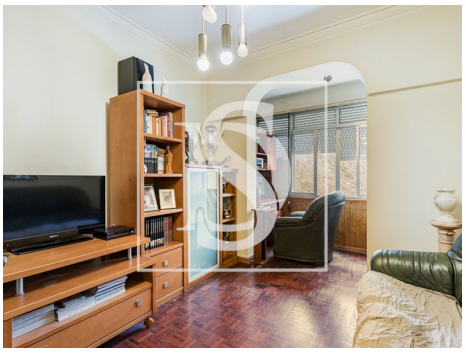

General features

• Proximity: Restaurants, Hospital, Pharmacy, Public Transport, Schools, Playground

• Outbuilding area (Ex. garage, etc): 15

• Views: Garden view

• Floors: 9

• Pantry

• Built year: 1975

• Private gross area: 86

• Lift

• Storage / utility room

• Energetic certification: D