# Rui Oliveira

**Tel:** 919290107

**Email:** ruioliveira@decisoesesolucoes.com


## Preço: 569 000 €

| 5 | 2 | ✖ | 200 sqm | 196 sqm | ✔ | 2020 |
|---|---|---|---|---|---|---|

**Ref.** DSLGARO4 | Lagoa

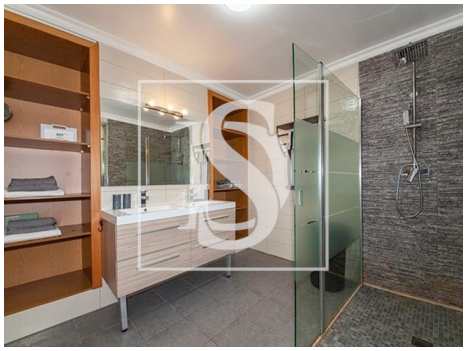


**AMI: 9474 | Rua Dr. Afonso Costa nº 27A - LojaB , 8400-317, Lagoa**

**Tel: 282356496 | Email: ruioliveira@decisoesesolucoes.com**



Powered by CASAFARI CRM

**Rui Oliveira**

**Tel:** 919290107
**Email:** ruioliveira@decisoesesolucoes.com

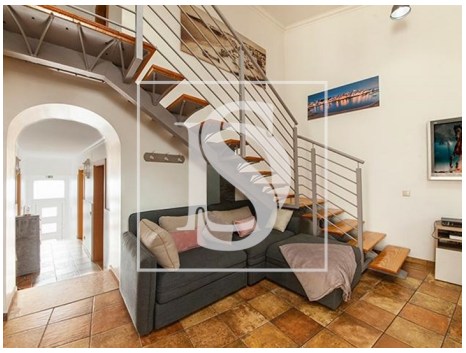

# General features

- Built year: 2020
- Outbuilding area (Ex. garage, etc): 54
- Solar system
- Electric gates
- Drive way
- Security alarm
- Electric shutters
- Pantry
- Quiet Location
- Parking space
- Energetic certification: D
- Mains water
- Terrace
- Thermal acoustic window frames
- Private gross area: 217
- Views: Village view
- Floors: 2
- Storage / utility room
- Double glazing
- Electric garage gate
- Main drainage
- Central location
- Security door
- Solar orientation: South
- Balcony
- Garage