Cláudia Montoia

Tel: 914177395

Email: claudiamontoia@decisoesesolucoes.com

Preço: 220 000 €

3	2	✖	82,9 sqm	153,19 sqm	✔	1989

Ref. DSTNVCMM79 | Entroncamento

2 + 1 bedroom villa with garage in Entroncamento

Enter the city of Entroncamento, where you will find a cozy villa for sale. This three-bedroom, two-bathroom property offers an area of 82.9 square meters, ideal for a growing family. Built in 1989, the property is in good condition and includes a garage, and a backyard totaling a gross area of 111.64 square meters.

For added convenience, Entroncamento Train Station is just a 12-minute walk away, providing easy access in and out of the city. Schedule a viewing today and discover the potential of this charming property!

AMI:

Tel: | Email:

Cláudia Montoia

Tel: 914177395

Email: claudiamontoia@decisoesesolucoes.com

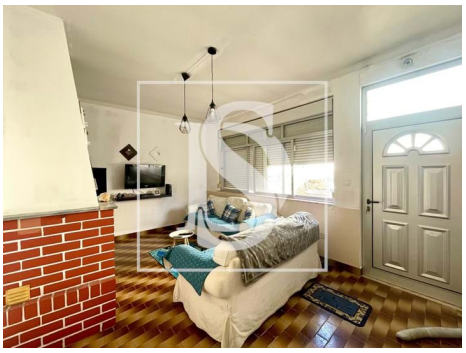
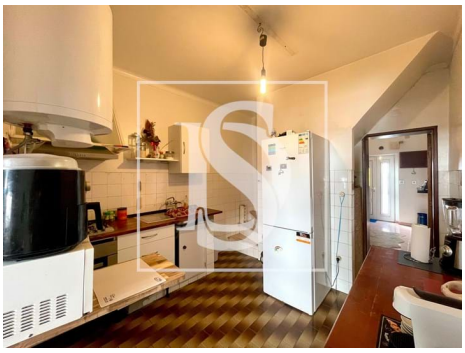

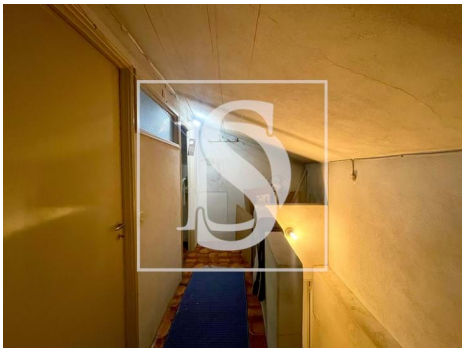

General features

- Built year: 1989
- Private gross area: 82,90
- Garage
- Outbuilding area (Ex. garage, etc): 28,74
- Energetic certification: D