Pedro Correia da Silva

Tel: 935220183

Email: pedrocsilva@decisoesesolucoes.com

Preço: 240 000 €

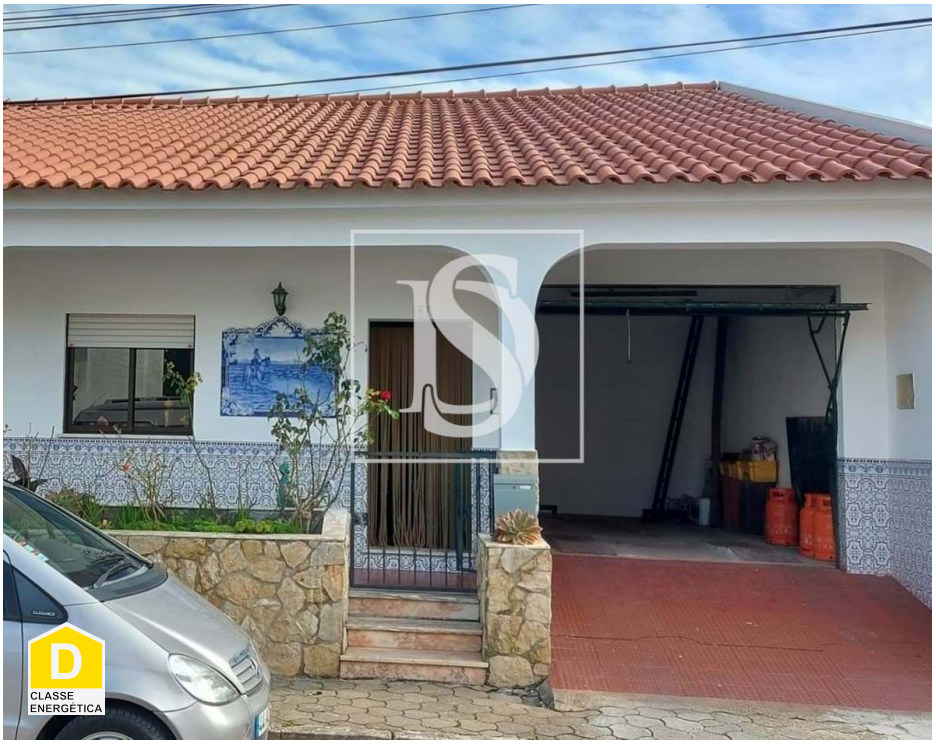

2	1	✖	122,74 sqm	216 sqm	✔	1995

Ref. DSSMAPC4 | Azambuja

AMI: 21040 | Praça Dr. Eugénio Dias, nº1 2590-016 Sobral de Monte Agraço, 2590-016, Sobral de Monte Agraço

Tel: 261106588 | Email: sobraldemontagraco@decisoesesolucoes.com

Pedro Correia da Silva

Tel: 935220183

Email: pedrocsilva@decisoesesolucoes.com

General features

- TV
- Water heater
- Fireplace
- Blinds
- Outbuilding area (Ex. garage, etc): 51,51
- Views: Countryside views, Village view, Urbanization view, Garden view, River view
- Smoke extractors
- Drive way
- Basement
- Frontline property
- Attic
- Parking space
- Uninterrupted views
- Solar orientation: South
- Balcony
- Garage
- Refrigerator
- Kitchen: Oven, Exhaust, Water heater
- Aluminum frames
- Built year: 1995
- Private gross area: 130,94
- Gas: Bottle
- Floors: 2
- Wine cellar
- Storage / utility room
- Main drainage
- Quiet Location
- Sealed land area
- Energetic certification: D
- Mains water
- Renovation year: 2024
- Parking places number: 1