Pedro Mota

Tel: 969281101

Email: pedromota@decisoesesolucoes.com

Preço: 85 000 €

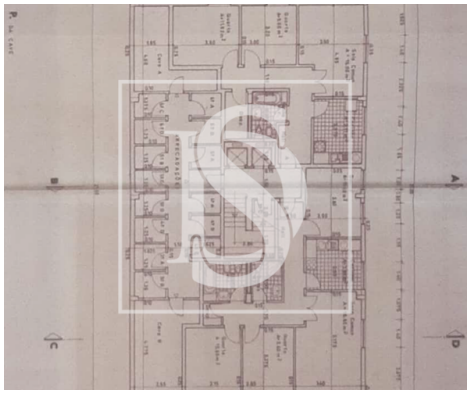

3	2	✖	70 sqm	0 sqm	✖	1990

Ref. DSLXA37 | Sintra

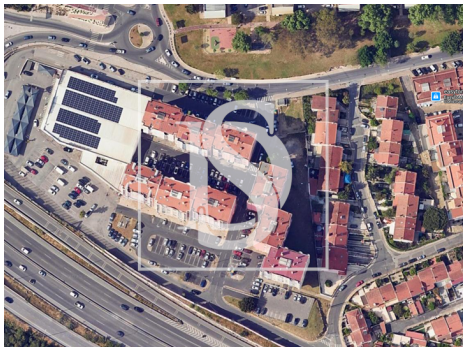

Pedro Mota

Tel: 969281101

Email: pedromota@decisoesesolucoes.com

General features

- Furnished
- Blinds
- Single Glass
- Built year: 1990
- Private gross area: 73
- Gas: Main grid
- Floors: 1
- Main drainage
- Central location
- Solar orientation: East, West
- Aluminum frames
- Window
- Proximity: Shopping, City, Open field, Pharmacy, Public Transport, Schools, Playground
- Outbuilding area (Ex. garage, etc): 14
- Views: City view, Urbanization view
- Lift
- Basement
- Quiet Location
- Energetic certification: D