João Pedro Medeiros de Alcântara

Tel: 912 127 625

Email: joaopedromedeiros@decisoesesolucoes.com

Preço: 2 250 €

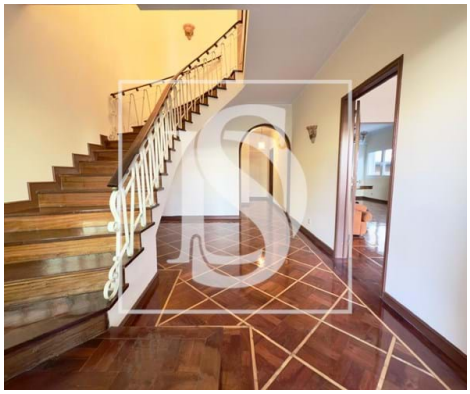

3	3	✖	220 sqm	0 sqm	✔	1972

Ref. DSBRGLJPM150 | Braga

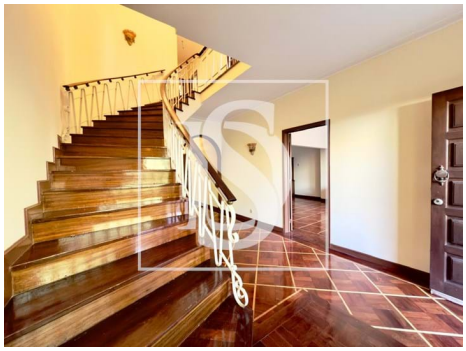

AMI: 20809 | Rua D. Rodrigo da Cunha 34 , 4715-179, Braga

Tel: +351915200620 | Email: dsliberdadeleads@gmail.com

Powered by CASAFARI CRM

João Pedro Medeiros de Alcântara

Tel: 912 127 625

Email: joaopedromedeiros@decisoesesolucoes.com

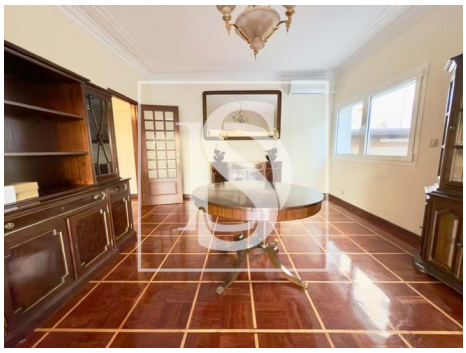

General features

- Refrigerator
- Extractor Fan
- Air conditioning
- Fitted wardrobes
- Blinds
- Garden
- Built year: 1972
- Outbuilding area (Ex. garage, etc): 79
- Views: City view
- Gas: Main grid
- Laundry
- Basement
- Double glazing
- Electric garage gate
- Central location
- Energetic certification: D
- Garage
- Parking Space
- Water heater
- Kitchen: Hob, Oven, Fridge, Exhaust, Water boiler
- Equipped kitchen
- Aluminum frames
- Simple bathtub
- Barbecue
- Thermal acoustic window frames
- Private gross area: 220
- Electric gates
- Floors: 2
- Drive way
- Storage / utility room
- Electric shutters
- Pantry
- Parking space
- Balcony
- Parking places number: 6

João Pedro Medeiros de Alcântara

Tel: 912 127 625

Email: joaopedromedeiros@decisoesesolucoes.com