Villa Azure

Varandas do Lago | Ref. 2448

€ 2 090 000 €

ONE®
SELECT PROPERTIES
THE ESTATE AGENCY OF CHOICE

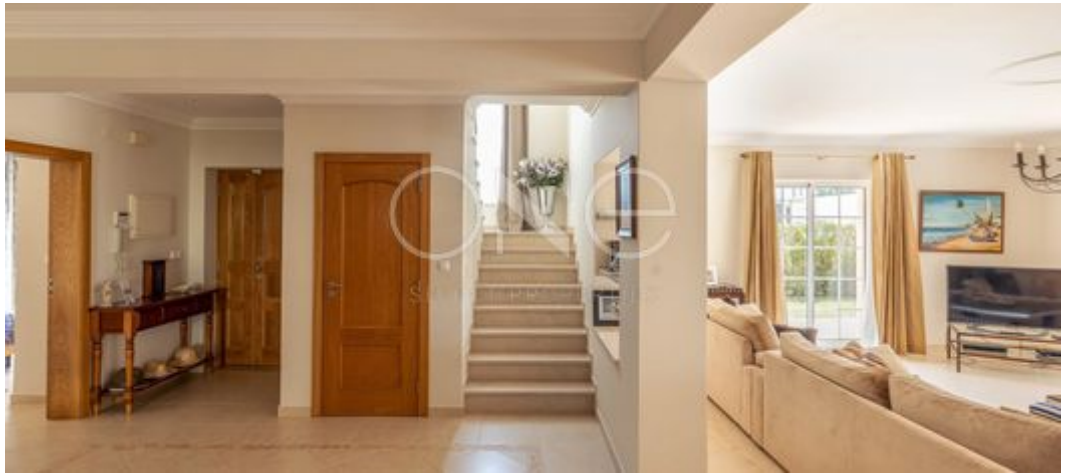

"Garden, Resort View"

Welcome to a distinguished 4-bedroom villa located in the prestigious Varandas do Lago, perfectly positioned between the iconic Quinta do Lago and Vale do Lobo.

Villa Azure

Varandas do Lago | Ref. 2448

€ 2 090 000 €

More Details

- Air Conditioning: Split Units
- Shutters: Aluminium Manual
- Cloakroom
- Open Plan Living Area
- Electric Gates
- Pool: Private
- Garden with Automatic Irrigation
- Terraces
- Wastewater Connection
- Parking: Private
- Central Location
- Flooring: Ceramic
- Windows: Double Glazed
- Fireplace: Wood w/ Heat Retention
- Fitted Wardrobes in Bedrooms
- Carport
- BBQ
- Landscaped Garden
- Alarm System
- Mains Water
- Furniture: Included Subject To Inventory
- Cable TV & Internet

Main Details

Property type	Villa
Localization	Varandas do Lago
Bedroom(s)	4
Bathroom(s)	4
House Area	257 m2
Plot Area	815 m2
Energy Certificate	C
Views	Garden, Resort
Ownership	Portuguese Company
Construction Year	2008

ONE SELECT PROPERTIES

THE ESTATE AGENCY OF CHOICE