Diamis Pérez Corrales

Tel: 915523145

Email: diamiscorrales@decisoesesolucoes.com

Preço: 375 000 €

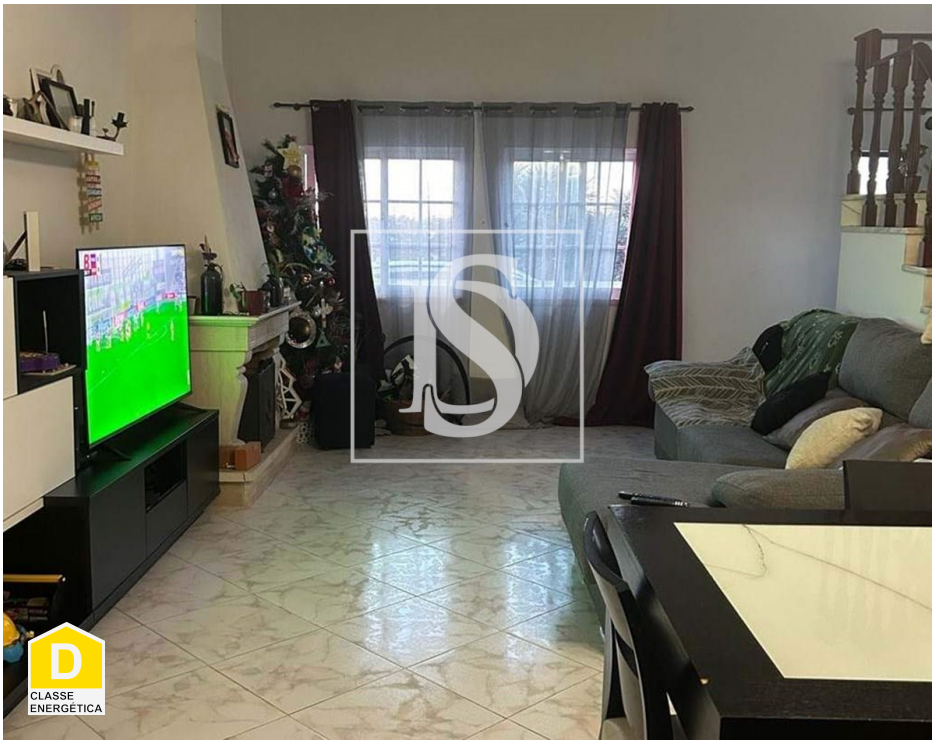

5	3	✔	258 sqm	0 sqm	✖

Ref. DSSNSDP14 | Santiago do Cacém

AMI: 9583 | Praça da República, 4 7520-160 Sines, 7520-160, Sines

Tel: 269878165 | Email: agenciasines@decisoesesolucoes.com

Powered by CASAFARI CRM

Diamis Pérez Corrales

Tel: 915523145

Email: diamiscorrales@decisoesesolucoes.com

General features

- Pool
- Energetic certification: D