Rita Martins

Tel: 933089184

Email: ritamartins@decisoesesolucoes.com

Preço: 240 000 €

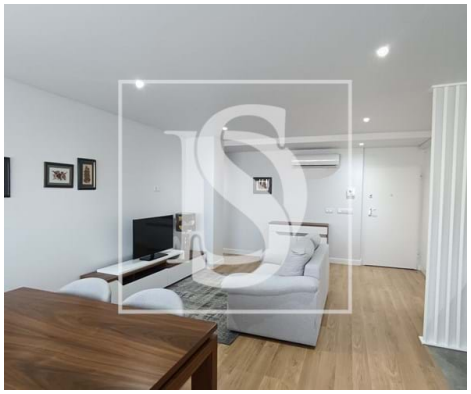

1	1	✖	67 sqm	0 sqm	✔	2021

Ref. DSERMRM54 | Gondomar

Rita Martins

Tel: 933089184

Email: ritamartins@decisoesesolucoes.com

General features

- Built year: 2021
- Outbuilding area (Ex. garage, etc): 14
- Views: City view
- Gas: Main grid
- Floors: 4
- Video entry system
- Energetic certification: A
- Parking places number: 1
- Thermal acoustic window frames
- Private gross area: 68
- Electric gates
- Lift
- Drive way
- Electric shutters
- Garage
- Parking Space