Ana Freire | Consultora

Tel: +351 938 725 273

Email: anafreire@decisoesesolucoes.com

Preço: 397 000 €

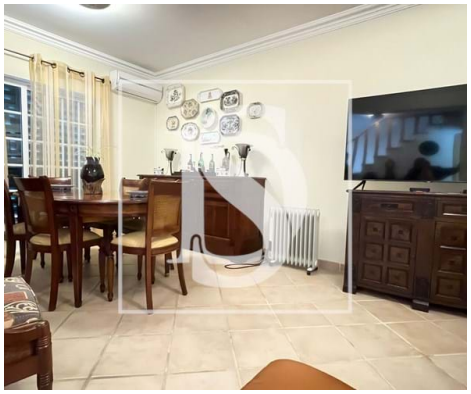

3	4	✔	100 sqm	220 sqm	✔	2006

Ref. DSFRIBV7 | Setúbal

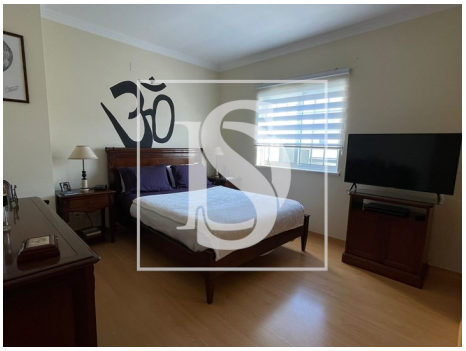

AMI: 24382 | Praceta Gil Eanes 2 - Loja A, 2660-444, Loures

Tel: +351 211 556 089 | Email: frielas@decisoesesolucoes.com

Powered by CASAFARI CRM

Ana Freire | Consultora

Tel: +351 938 725 273

Email: anafreire@decisoesesolucoes.com

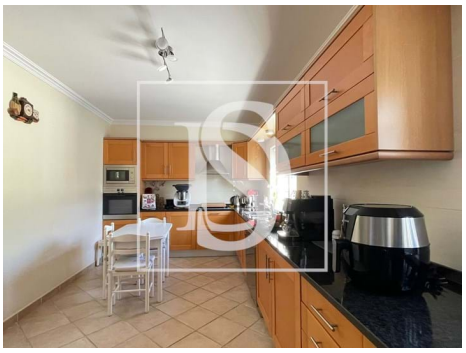

General features

- Refrigerator
- Extractor Fan
- Central heating: Firewood
- Fireplace
- Window
- Pool
- Built year: 2006
- Private gross area: 127
- Energetic certification: C
- Microwave
- Kitchen: Oven, Microwave, Dishwasher, Exhaust
- Closed fireplace
- Air conditioning
- Proximity: Beach, Public Transport, Schools, City
- Barbecue
- Outbuilding area (Ex. garage, etc): 35,1800
- Views: Pool view
- Garage