Pedro Mota

Tel: 969 281 101

Email: pedromota@decisoesesolucoes.com

Preço: 595 500 €

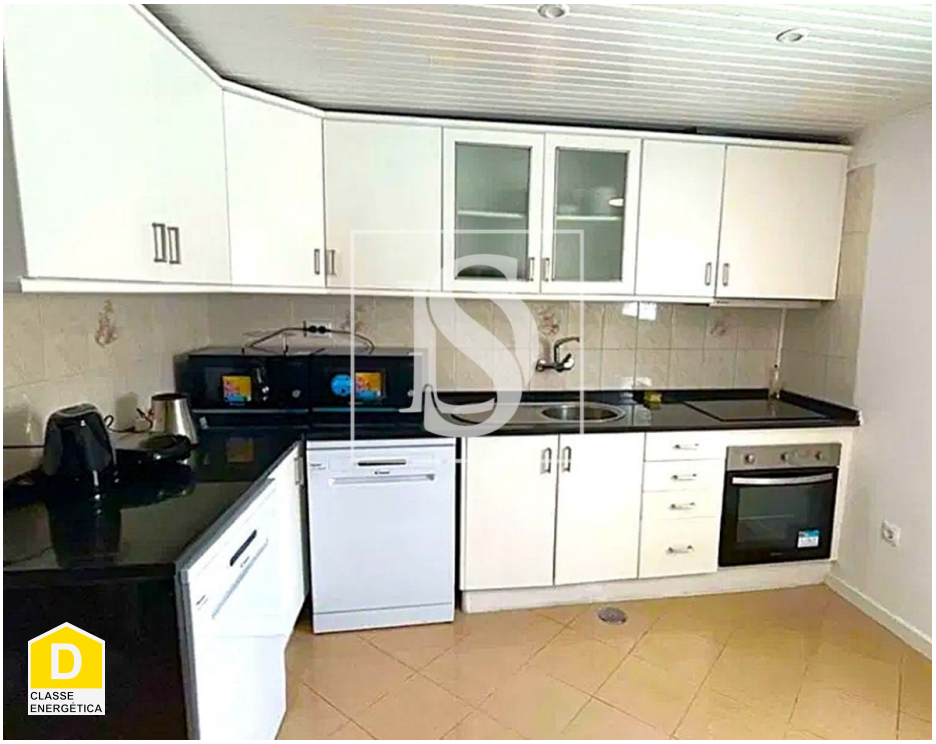

9	3	✖	174 sqm	0 sqm	✖	1952

Ref. DSLXA32 | Lisboa

AMI: 9449 | Av. dos Estados Unidos da América, nº 105 B e C - Alvalade, 1700-994,

Tel: 211 633 029 | Email: lisboaalvalade@decisoesesolucoes.com

Powered by CASAFARI CRM

Pedro Mota

Tel: 969 281 101

Email: pedromota@decisoesesolucoes.com

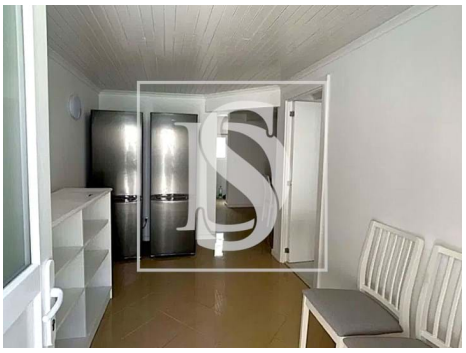

General features

- TV
- Microwave
- Extractor Fan
- Furnished
- Equipped kitchen
- Dishwashing machine
- PVC frames
- Thermal blinds
- Tilt and turn windows
- Proximity: Shopping, Restaurants, City, Hospital, Pharmacy, Public Transport, Schools
- Outbuilding area (Ex. garage, etc): 60
- Views: City view, Urbanization view
- Laundry
- Double glazing
- Main drainage
- Quiet Location
- Energetic certification: D
- Renovation year: 2022
- Refrigerator
- Water heater
- Kitchen: Hob, Oven, Fridge, Microwave, Dishwasher, Washing machine, Drying machine, Exhaust, Water heater
- Thermoaccumulator
- Washing machine
- Fitted wardrobes
- Blinds
- Window
- Shower tray
- Built year: 1952
- Private gross area: 174
- Floors: 2
- Kitchenette
- Electric shutters
- Attic
- Central location
- Solar orientation: East, West

Pedro Mota

Tel: 969 281 101
Email: pedromota@decisoesesolucoes.com

• Terrace