Tel: 680386448
contact@montenegrobrokers.com

5 700 000 € | Ref. V6 | Madrid

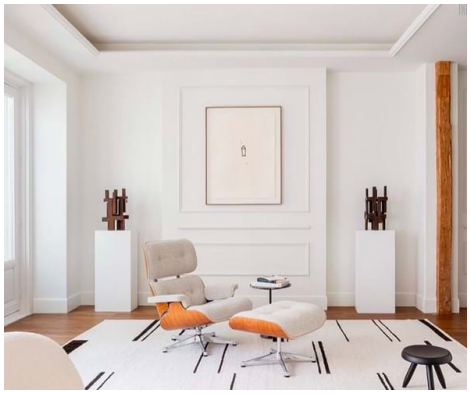

4	6	✖	233 sqm	292 sqm	✖

Located at Villalar 6, this stunning 292 m² residence, newly renovated, offers an exclusive design and luxurious details in one of Madrid's most sought-after areas. Situated on a high floor with three balconies overlooking the street, the property stands out for its exceptional brightness, creating a warm and welcoming atmosphere—perfect for sophisticated urban living.

The layout has been thoughtfully designed to optimize every space. The social area features a spacious, light-filled living and dining room that seamlessly connects to the kitchen, a masterpiece by Avezzano. This space combines functionality and elegance with a sleek central island and high-end appliances, making it the ideal setting for both culinary art and entertaining.

The private area includes four en-suite bedrooms, each with its own bathroom, with the master suite standing out for its spacious and sophisticated walk-in closet. Natural oak wood floors add warmth and elegance throughout the home, while underfloor heating ensures maximum comfort year-round.

Additional features include a p...

AMI: 1 | CIRO GIL, 2 2 41 II, 11311 , Abla

Tel: +34 666985758 | Email: contact@montenegrobrokers.com

Powered by CASAFARI CRM

Tel: 680386448
contact@montenegrobrokers.com