Carlos Teixeira

Tel: 931 138 131

Email: carlosteixeira@decisoesesolucoes.com

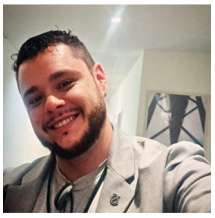

Preço: 155 000 €

2	2	✖	35 sqm	0 sqm	✖	1988

Ref. DSLXA31 | Almada

Carlos Teixeira

Tel: 931 138 131

Email: carlosteixeira@decisoesesolucoes.com

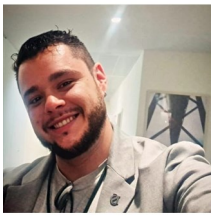

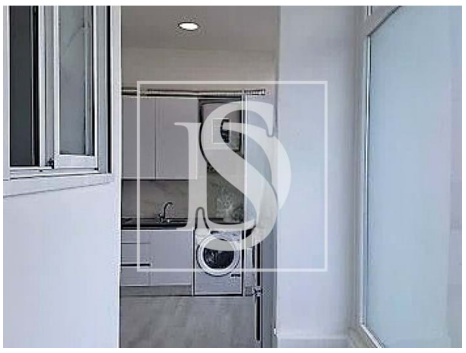

General features

- Refrigerator
- Extractor Fan
- Washing machine
- Walk-in wardrobe
- Aluminum frames
- Single Glass
- Built year: 1988
- Views: City view, Urbanization view
- Floors: 2
- Main drainage
- Central location
- Energetic certification: C
- Renovation year: 2024
- Microwave
- Kitchen: Hob, Oven, Fridge, Microwave, Dishwasher, Washing machine, Exhaust
- Fitted wardrobes
- Laminated floor
- Shower tray
- Proximity: Beach, Shopping, Restaurants, City, Open field, Hospital, Pharmacy, Public Transport, Schools, Public Swimming Pools, Playground
- Private gross area: 40
- Gas: Main grid
- Basement
- Quiet Location
- Parking space
- Solar orientation: East