Pedro Pereira

Tel: 910895500

Email: pedronunopereira@dsprivate.com

Preço: 215 000 €

2	2	✖	88,8 sqm	625 sqm	✖	2024

Ref. DSPOLIAZEMAM32 | Oliveira de Azeméis

AMI: 20155 | Rua Dr. Ernesto Pinto Basto nº 64 , 3720-210, Oliveira de Azeméis

Tel: 256099340 / 915420084 | Email: oliveiradeazemeis@dsprivate.com

Powered by CASAFARI CRM

Pedro Pereira

Tel: 910895500

Email: pedronunopereira@dsprivate.com

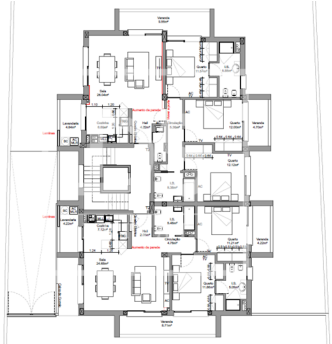

General features

- Equipped kitchen
- Air conditioning
- Gross Private Area: 88,80
- Built year: 2024
- Private condominium
- Energetic certification: In process
- Gas: Main grid
- Kitchen: Hob, Oven, Exhaust
- Heat pump
- Dependent Gross Area: 23,30
- Floors: 3
- Extractor Fan
- Balcony