Pedro Pereira

Tel: 910895500

Email: pedronunopereira@dsprivate.com

Preço: 205 000 €

2	2	✖	82 sqm	0 sqm	✔	2024

Ref. DSPOLIAZEMAM30 | Oliveira de Azeméis

AMI: 20155 | Rua Dr. Ernesto Pinto Basto nº 64 , 3720-210, Oliveira de Azeméis

Tel: 256099340 / 915420084 | Email: oliveiradeazemeis@dsprivate.com

Powered by CASAFARI CRM

Pedro Pereira

Tel: 910895500

Email: pedronunopereira@dsprivate.com

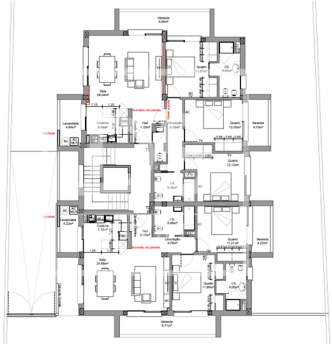

General features

- Air conditioning
- Equipped kitchen
- Heat pump
- Proximity: Restaurants, Pharmacy, Public Transport, Schools
- Gross Private Area: 82
- Built year: 2024
- Extractor Fan
- Balcony
- Garage
- Fitted wardrobes
- Kitchen: Hob, Oven, Exhaust
- Aluminum frames
- Soccer field
- Dependent Gross Area: 5,85
- Floors: 3
- Energetic certification: In process
- Gas: Main grid