Andreia Alves

Tel: 961403371

Email: andreiaalves@decisoesesolucoes.com

Preço: 375 000 €

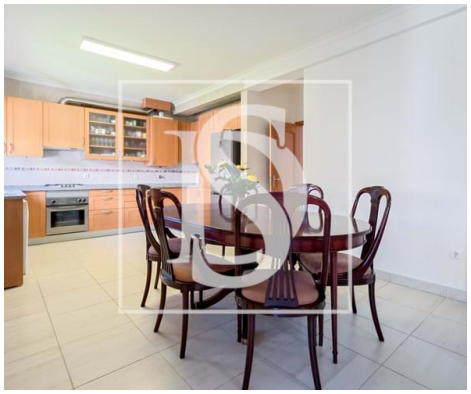

5	3	✖	209,7 sqm	401,58 sqm	✔	2004

Ref. DSTNVABA66 | Torres Novas

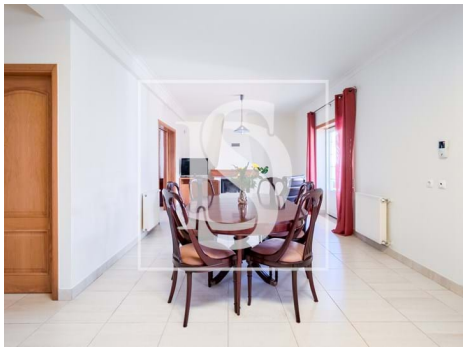

AMI: 9449 | Rua Capitão Salgueiro Maia Lt 7 R/c Esq , 2350-811, Torres Novas

Tel: 249812362 | Email: torresnovas@decisoesesolucoes.com

Powered by CASAFARI CRM

Andreia Alves

Tel: 961403371

Email: andreiaalves@decisoesesolucoes.com

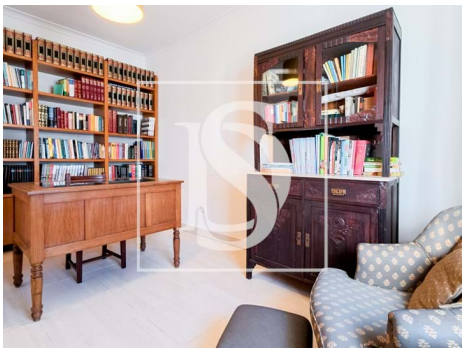

General features

- Kitchen: Hob, Oven, Exhaust
- Air conditioning
- Garden
- Built year: 2004
- Private gross area: 233,35
- Views: Countryside views, City view
- Floors: 2
- Drive way
- Pantry
- Attic
- Sealed land area
- Solar orientation: East, West
- Garage
- Closed fireplace
- Fitted wardrobes
- Proximity: Pharmacy, Public Transport, Schools, Playground
- Outbuilding area (Ex. garage, etc): 45,00
- Solar system
- Gas: Other
- Laundry
- Automatic irrigation
- Bread oven
- Quiet Location
- Energetic certification: In process
- Balcony
- Parking places number: 1