Fátima Rodrigues

Tel: 924025351

Email: mfatimarodrigues@decisoesesolucoes.com

Preço: 750 000 €

0	✖	181,5 sqm	302 sqm	✖	1989

Ref. DSERMFR49 | Porto

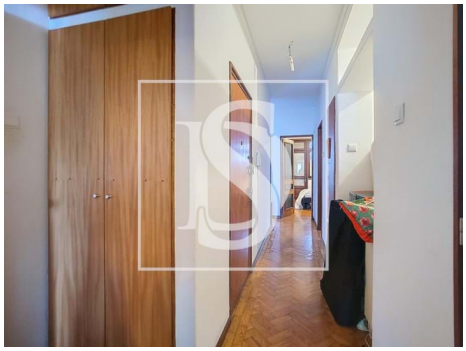

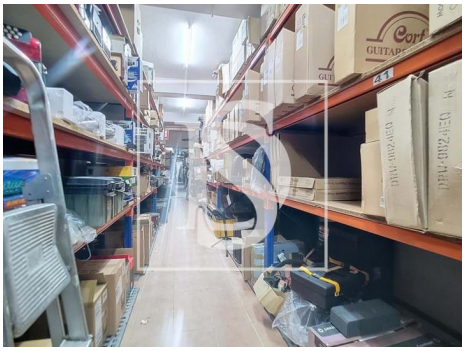

AMI: 9631 | Av. Engº Duarte Pacheco 576 Ermesinde, 4445-416,

Tel: 220162167 | Email: ermesinde@decisoesesolucoes.com

Fátima Rodrigues

Tel: 924025351

Email: mfatimarodrigues@decisoesesolucoes.com

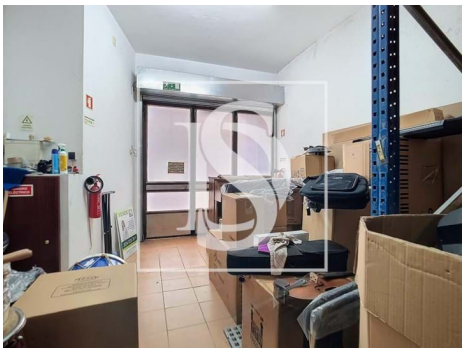

General features

- Built year: 1989
- Energetic certification: C
- Views: City view, Urbanization view