**Eliana Paiva**

**Tel:** 967939060

**Email:** elianapaiva@decisoesesolucoes.com

## Preço: 185 000 €

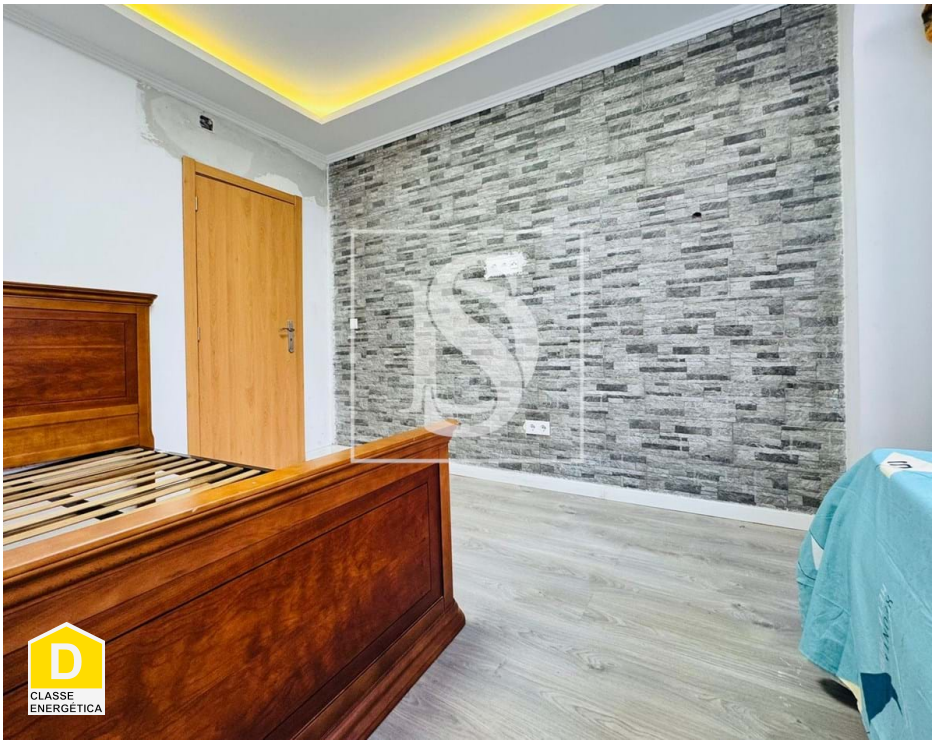

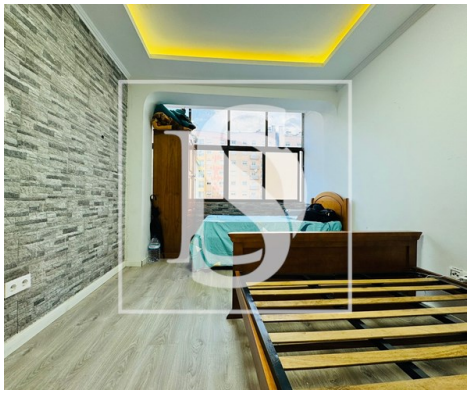

| 2 | 1 | ✖ | 63,1 sqm | 0 sqm | ✖ | 1966 |
|---|---|---|---|---|---|---|

**Ref.** DSBRREP37 | Barreiro

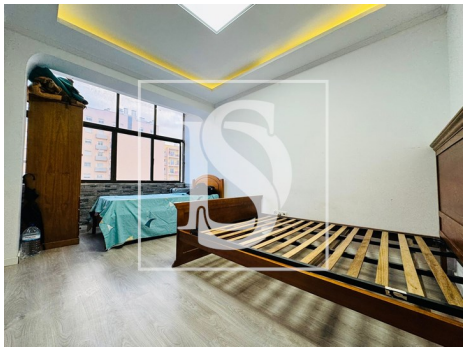

**Eliana Paiva**

**Tel:** 967939060

**Email:** elianapaiva@decisoesesolucoes.com

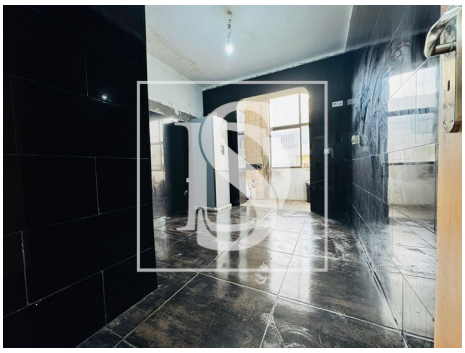

# General features

• Extractor Fan

• Laminated floor

• Lighting scenarios

• Shower tray

• Proximity: Beach, Shopping, Restaurants, City, Hospital, Pharmacy, Public Transport, Schools, Playground

• Outbuilding area (Ex. garage, etc): 10,50

• Views: City view, Urbanization view

• Floors: 3

• Pantry

• Quiet Location

• Energetic certification: D

• Renovation year: 2025

• Kitchen: Hob, Oven, Dishwasher, Exhaust, Water heater

• Aluminum frames

• Blinds

• Shower Enclosures

• Built year: 1966

• Private gross area: 63,10

• Gas: Main grid

• Conservatory

• Main drainage

• Parking space

• Mains water