Paula Silva

Tel: 914527071

Email: paulafsilva@decisoesesolucoes.com

Preço: 39 000 €

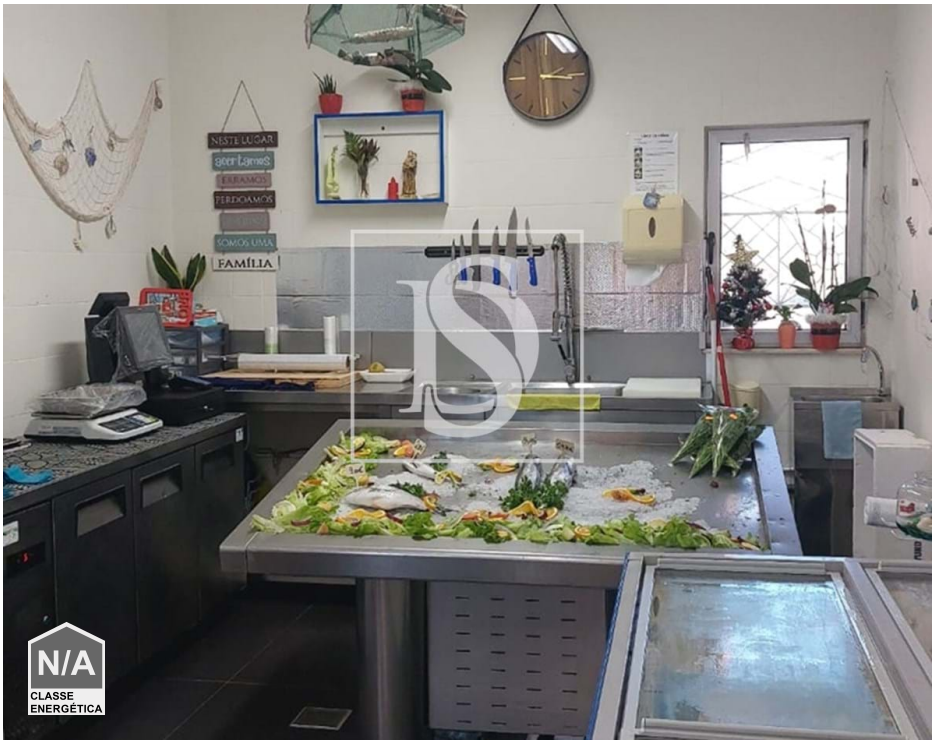

0	✖	50 sqm	0 sqm	✖

Ref. DSERMPS48 | Valongo

Paula Silva

Tel: 914527071
Email: paulafsilva@decisoesesolucoes.com

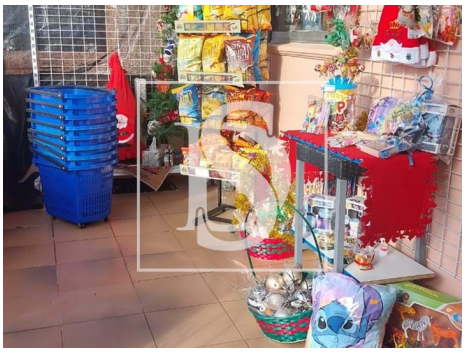

General features

• Energetic certification: Exempt