Ana Paula Batista

Tel: 912320922

Email: anabatista@decisoesesolucoes.com

Preço: 168 000 €

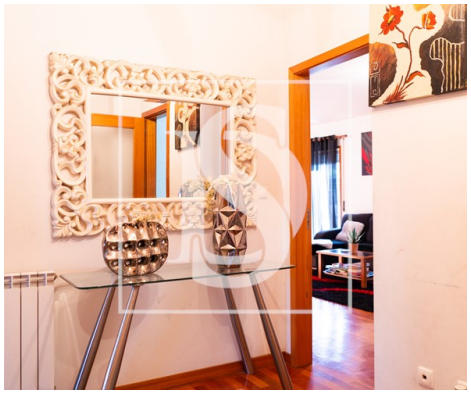

3	2	✖	140 sqm	0 sqm	✖	2003

Ref. DSGDMAPB5 | Penafiel

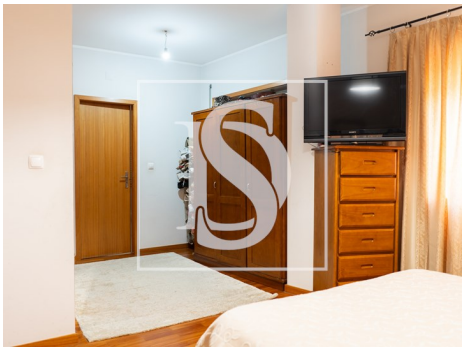

AMI: 934 | Centro Comercial OliveirasRua 25 de Abril, 365 1º loja 107 4420-211 Gondomar, 4420-211, Gondomar

Tel: 914 223 982 | Email: dsgondomar@decisoesesolucoes.com

Powered by CASAFARI CRM

Ana Paula Batista

Tel: 912320922

Email: anabatista@decisoesesolucoes.com

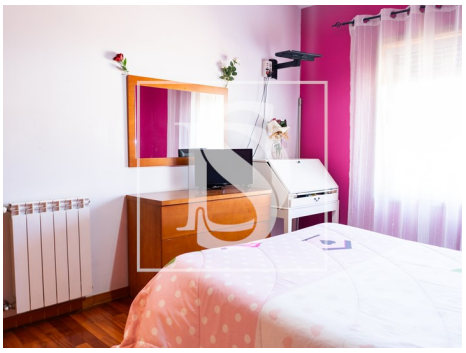

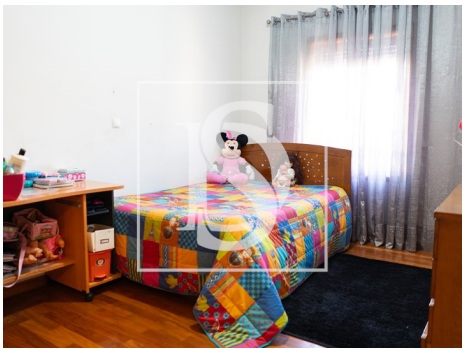

General features

- Built year: 2003
- Private gross area: 139,93
- Video entry system
- Electric garage gate
- Mains water
- Parking Space
- Outbuilding area (Ex. garage, etc): 14,25
- Lift
- Double glazing
- Energetic certification: E
- Balcony