Emília Machado - Consultora Imobiliária

Tel: 918139157

Email: emiliamachado@decisoesesolucoes.com

Preço: 650 €

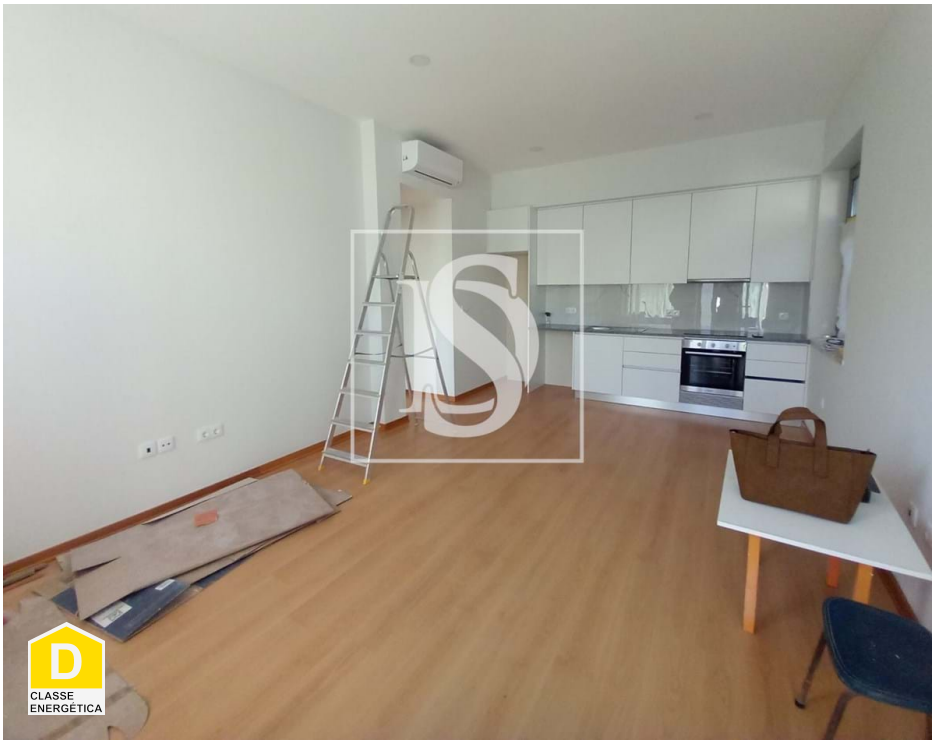

1	1	✖	60 sqm	0 sqm	✖

Ref. DSLNHEM9 | Lourinhã

AMI: 9514 | Avenida Maestro Manuel Maria Baltazar, Bloco 1, Loja C , 2530-921 Lourinhã, Lourinhã

Tel: 261020001 | Email: dslourinha@decisoesesolucoes.com

Emília Machado -
Consultora Imobiliária

Tel: 918139157

Email: emiliamachado@decisoesesolucoes.com

General features

• Energetic certification: D