**Hugo Baptista**

**Tel:** 915519052

**Email:** hugobaptista@decisoesesolucoes.com

## Preço: 150 000 €

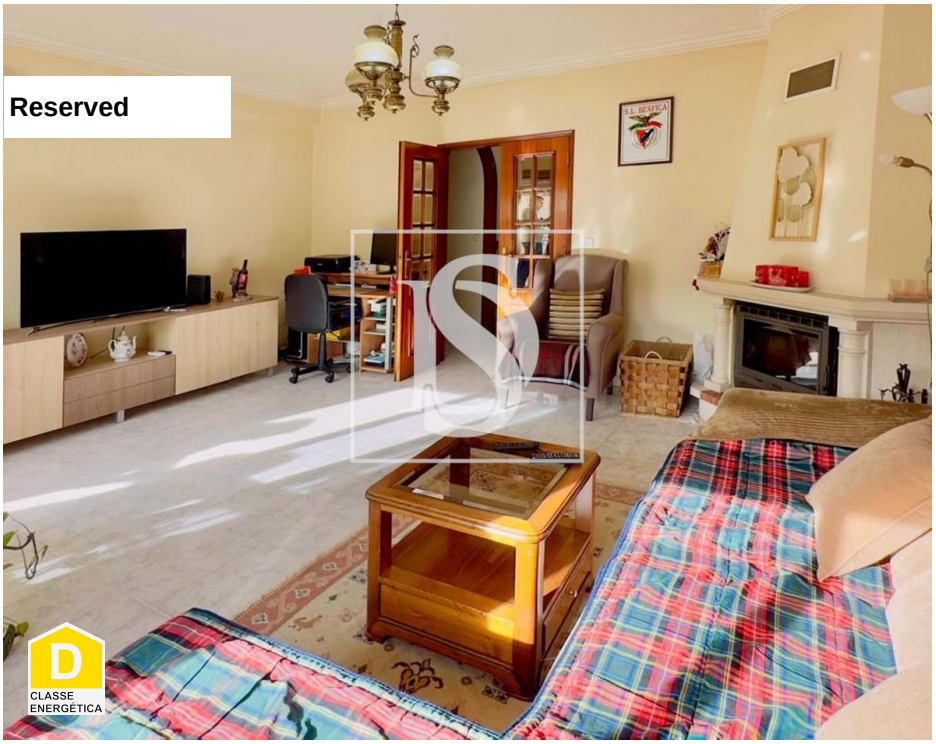

| | | | | | | |
|---|---|---|---|---|---|---|
| 3 | 2 | ✖ | 90 sqm | 0 sqm | ✔ | 1997 |

**Ref.** DSVNBARHB27 | Entroncamento

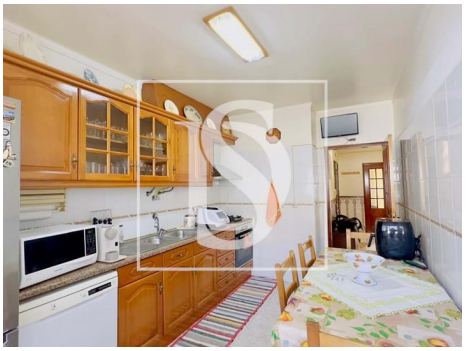

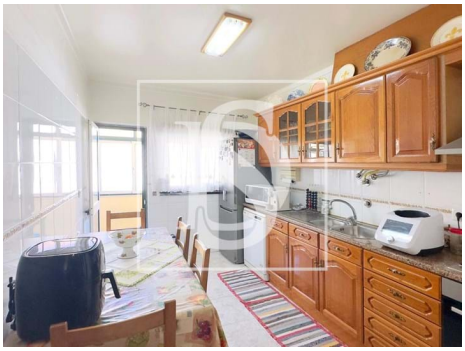

**AMI: 19872 | Largo Manuel Henriques Pirão n.76C , 2660-408 Vila Nova da Barquinha, Vila Nova da Barquinha**

**Tel: 249717419 | Email: vilanovadabarquinha@decisoesesolucoes.com**

Powered by CASAFARI CRM

**Hugo Baptista**

**Tel:** 915519052

**Email:** hugobaptista@decisoesesolucoes.com

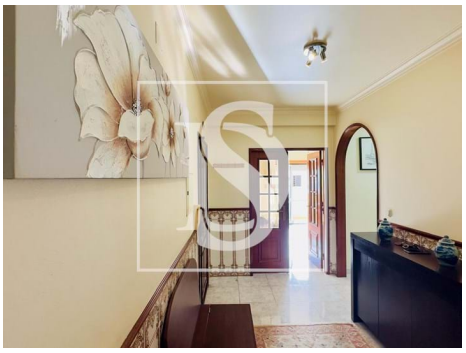

# General features

- Kitchen: Hob, Oven, Exhaust, Water boiler
- Outbuilding area (Ex. garage, etc): 54,2
- Gas: Main grid
- Conservatory
- Double glazing
- Quiet Location
- Energetic certification: D
- Renovation year: 2020
- Built year: 1997
- Private gross area: 108,10
- Floors: 5
- Storage / utility room
- Pantry
- Central location
- Mains water
- Garage