Ana Paula Ribeiro

Tel: 969762287

Email: apribeiro@decisoesesolucoes.com

Preço: 95 000 €

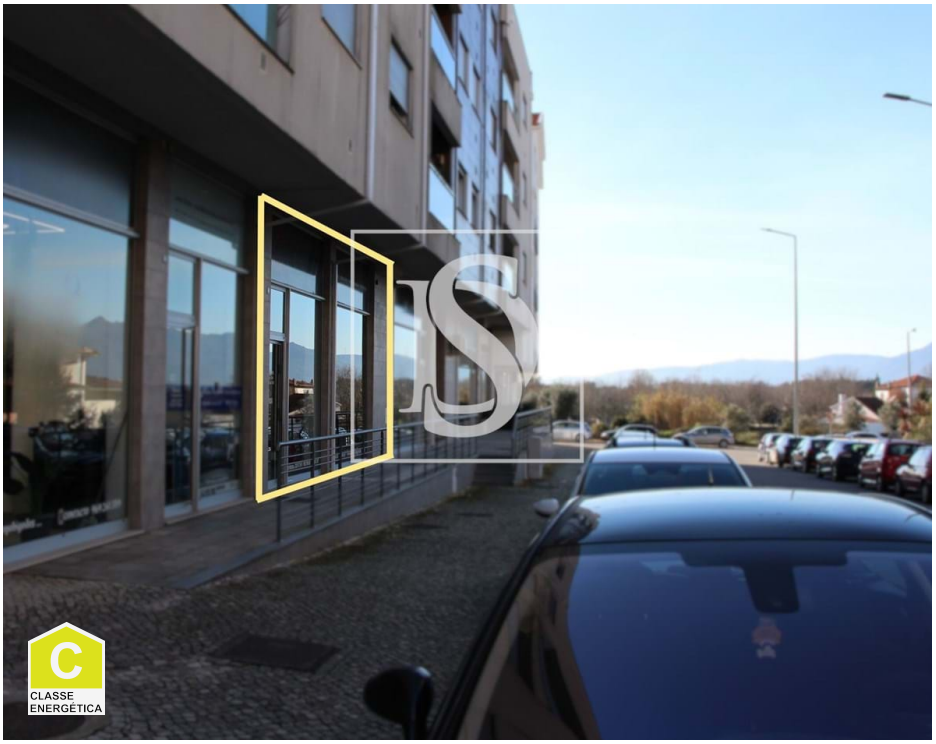

1	✖	80,76 sqm	0 sqm	✖	2011

Ref. DSTNDANPRB53 | Tondela

Commercial space in Tondela

Commercial space with 92.68m2 of gross area, excellent sun exposure, located next to the conservatories and other services, with plenty of visibility in Tondela.
Whether to start a new business or to innovate your current business, this space is easily adaptable to the most diverse business areas, especially yours!
Invest in the space your business deserves and watch it thrive!

Ana Paula Ribeiro

Tel: 969762287

Email: apribeiro@decisoesesolucoes.com

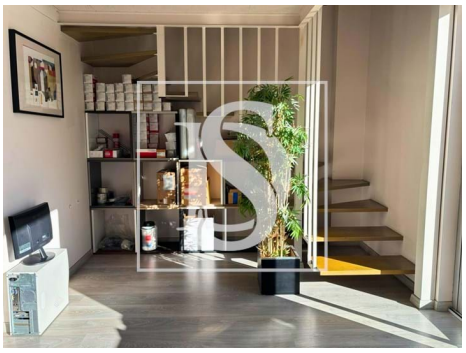

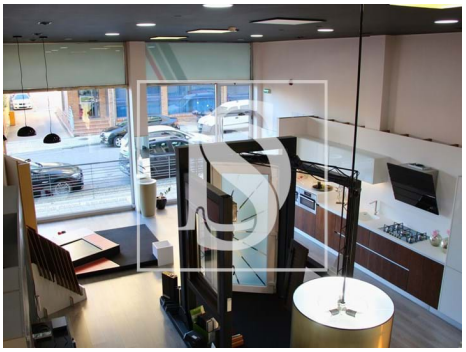

General features

- Proximity: Shopping, Restaurants, City, Hospital, Pharmacy, Public Transport, Schools, Public Swimming Pools
- Outbuilding area (Ex. garage, etc): 2,68
- Views: Mountain views
- Double glazing
- Quiet Location
- Uninterrupted views
- Solar orientation: North, South
- Built year: 2011
- Private gross area: 89,85
- Storage / utility room
- Main drainage
- Central location
- Energetic certification: C
- Mains water