Manuel Rêgo

Tel: 965261832

Email: manuelrego@decisoesesolucoes.com

Preço: 350 000 €

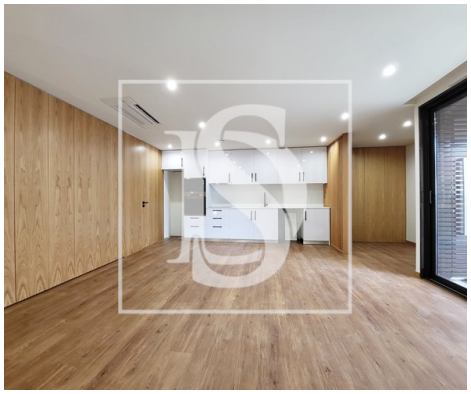

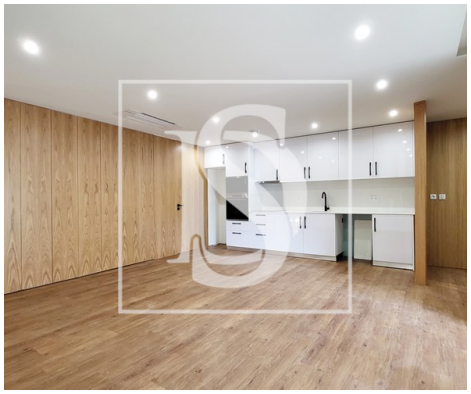

2	3	✖	90 sqm	0 sqm	✖	2025

Ref. DSPVZMR46 | Póvoa de Varzim

Manuel Rêgo

Tel: 965261832

Email: manuelrego@decisoesesolucoes.com

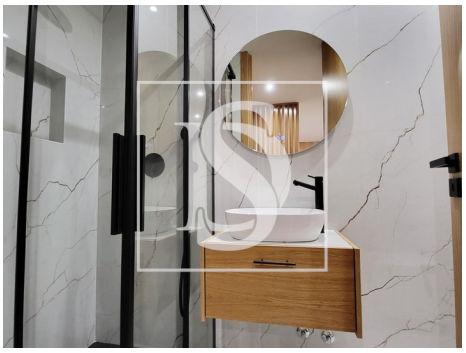

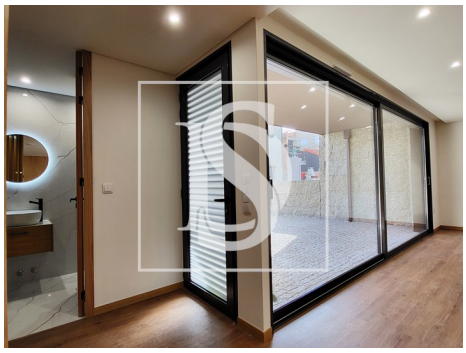

General features

- Air conditioning
- Fitted wardrobes
- Aluminum frames
- Shower Enclosures
- Built year: 2025
- Private gross area: 100
- Laundry
- Video entry system
- Parking space
- Solar orientation: East
- Parking places number: 1
- Equipped kitchen
- Laminated floor
- Shower tray
- Proximity: Beach, Public Transport, Playground
- Outbuilding area (Ex. garage, etc): 15
- Floors: 2
- Drive way
- Walking distance to beach
- Energetic certification: A
- Balcony