**Paulo Lima**

**Tel:** 913749334

**Email:** paulolima@decisoesesolucoes.com

## Preço: 149 990 €

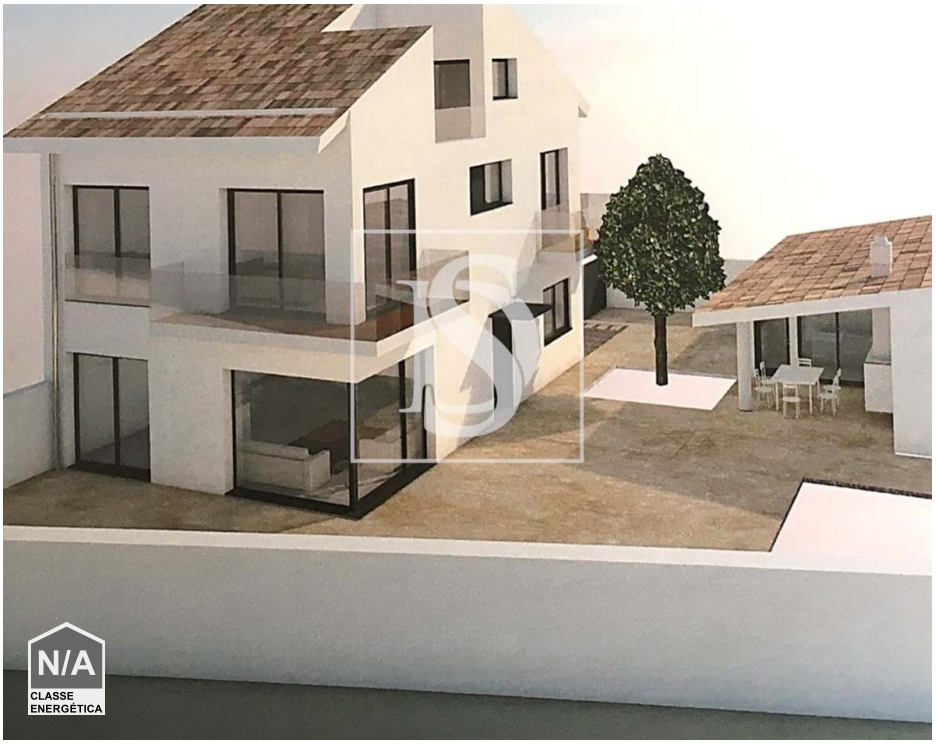

| | | | | |
|---|---|---|---|---|
| 0 | ✖ | 491 m² | 491 m² | ✖ |

**Ref.** DSPFOZPFL26 | Matosinhos

### Terreno para construção  na Rua Antonio José de Almeida, Custóias

Localizado na cidade de Matosinhos, este terreno com uma área total de 491 metros quadrados,  oferece o espaço perfeito para construir a casa dos seus sonhos.

**Paulo Lima**

**Tel:** 913749334

**Email:** paulolima@decisoesesolucoes.com

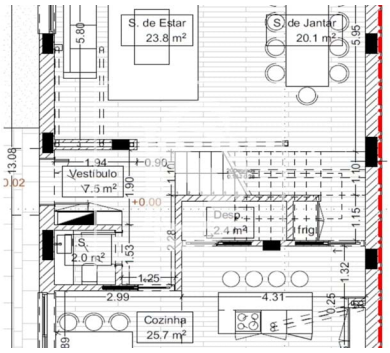


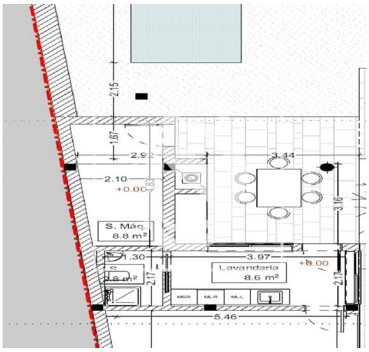


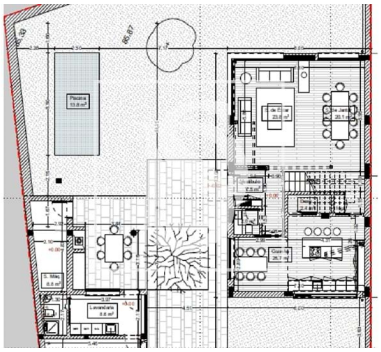

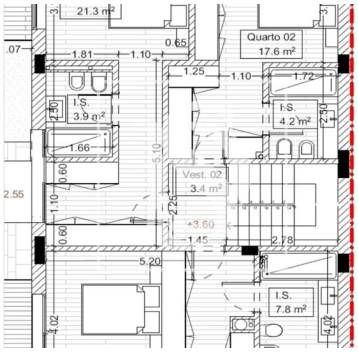


# Características gerais

• Certificação energética: Isento