Fátima Branco- Consultora Imobiliária

Tel: 967478996

Email: fatimabranco@decisoesesolucoes.com

Preço: 8 500 000 €

6	7	✔	304,12 sqm	0 sqm	✔	2008

Ref. DSTVRFB167 | Tavira

AMI: 13294 | Rua José Pires Padinha nº174 8800-354 TAVIRA, 8800-354, Tavira

Tel: 281324548 | Email: marianalloyd@decisoesesolucoes.com

Powered by CASAFARI CRM

Fátima Branco- Consultora Imobiliária

Tel: 967478996

Email: fatimabranco@decisoesesolucoes.com

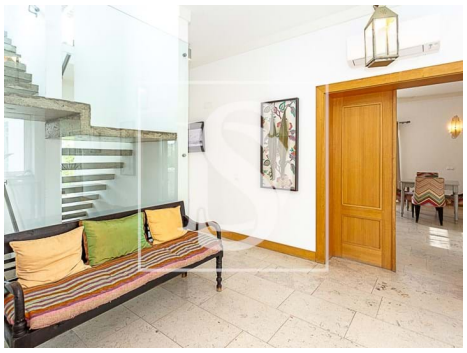

General features

• TV

• Microwave

• Kitchen: Oven, Fridge, Microwave, Dishwasher, Washing machine, Exhaust, Water heater

• Heating

• Fireplace

• Air conditioning

• Washing machine

• PVC frames

• Shower tray

• Proximity: Airport, Mountain, Beach, Golf course, Shopping, Hospital, Pharmacy, Public Transport, Schools, Public Swimming Pools, Restaurants, City, Open field

• Garden

• Irrigation System

• Built year: 2008

• Outbuilding area (Ex. garage, etc): 91,0000

• Views: Sea views, Countryside views, Beach view, River view, Pool view, Garden view

• Floors: 3

• Refrigerator

• Extractor Fan

• Furnished

• Central heating: Electric, Firewood

• Thermoaccumulator

• Equipped kitchen

• Fitted wardrobes

• Window

• Garden

• Tennis Court

• Pool

• Barbecue

• Thermal acoustic window frames

• Private gross area: 304,0000

• Gas: Bottle

• Drive way

• Storage / utility room

• Automatic irrigation

Fátima Branco- Consultora Imobiliária

Tel: 967478996

Email: fatimabranco@decisoesesolucoes.com

- Kitchenette
- Double glazing
- Pantry
- Walking distance to beach
- Sealed land area
- Energetic certification: B
- Mains water
- Orientation: Exterior
- Garage
- Parking Space
- Main drainage
- Quiet Location
- Uninterrupted views
- Solar orientation: North, South
- Balcony
- Terrace
- Parking places number: 2