Marcia Teixeira

Tel: 964607177

Email: antoniateixeira@decisoesesolucoes.com

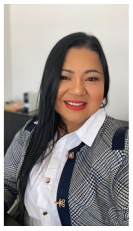

Preço: 460 000 €

3	2	✔	95,1 sqm	483 sqm	✖	2024

Ref. DSCAPMT33 | Lourinhã

Single Floor House T3 | Move-In Ready | Capelas, Lourinhã

N/Ref. DSCAPMT33 (MT)

Single Floor House T3 | Move-In Ready | Capelas, Lourinhã

Discover this impressive 3 bedroom single storey villa, with modern architecture, already completed and ready to become your new home. Located in Capelas, Lourinhã, this property combines comfort, functionality and a privileged location, benefiting from:
• 5 minutes from the village center;
• 8 minutes from the stunning beaches of the region;
• 45 minutes from Lisbon Airport.

Interior spaces:
Designed to offer maximum practicality and well-being, the villa features:
• Living room and kitchen in open space concept, creating an integrated and modern environment.
• Fully equipped kitchen, with high quality finishes.
• Three large bedrooms with built-in wardrobes, including an en-suite bathroom en-suite.

Marcia Teixeira

Tel: 964607177

Email: antoniateixeira@decisoesesolucoes.com

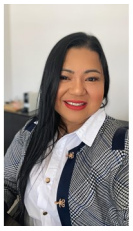

• An additional general purpose bathroom.
• PVC windows with tilt-and-turn system, ensuring excellent ventilation, thermal and acoustic insulation.
• Air conditioning system installed, ensuring thermal comfort throughout the year.

Outdoor spaces:
The exterior offers the perfect balance between leisure and functionality:
• A lovely garden, ideal for outdoor moments.
• A swimming pool with heating option.
• A pergola that makes the design unique and modern, parking with capacity to park two vehicles.

Highlights and extras:
• Electric blinds for greater practicality.
• Heating system with heat pump and solar panels, promoting superior energy efficiency.
• LED lighting embedded in , providing modern and economical lighting.
• High quality finishes in all environments, with top-of-the-line materials.

This 3 bedroom single storey house is the perfect choice for those looking for a modern, comfortable and ready-to-live-in home, without the need for additional works. Its strategic location, combined with the quality of construction, makes this property a unique opportunity in the market.
Book your visit now and come and see your future home!

"We are linked credit intermediaries authorized by the Bank of Portugal (License No. 0006636), and we can manage your financing process, free of charge and always with the best solutions on the market, with pre and post deed monitoring.
AMI 18057
The information provided does not dispense with its confirmation nor can it be considered binding!"

Marcia Teixeira

Tel: 964607177

Email: antoniateixeira@decisoesesolucoes.com

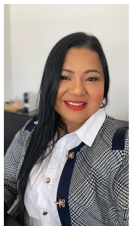

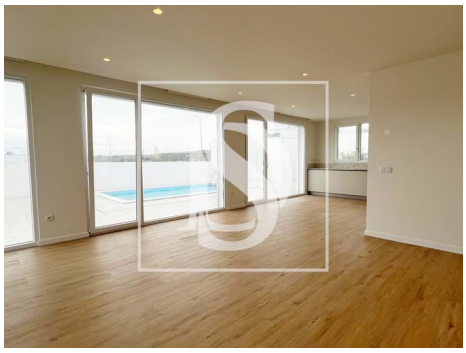

General features

- Pool
- Private gross area: 120
- Built year: 2024
- Energetic certification: A