Paula Silva

Tel: +351968313558

Email: paulasilva@decisoesesolucoes.com

Preço: 389 280 €

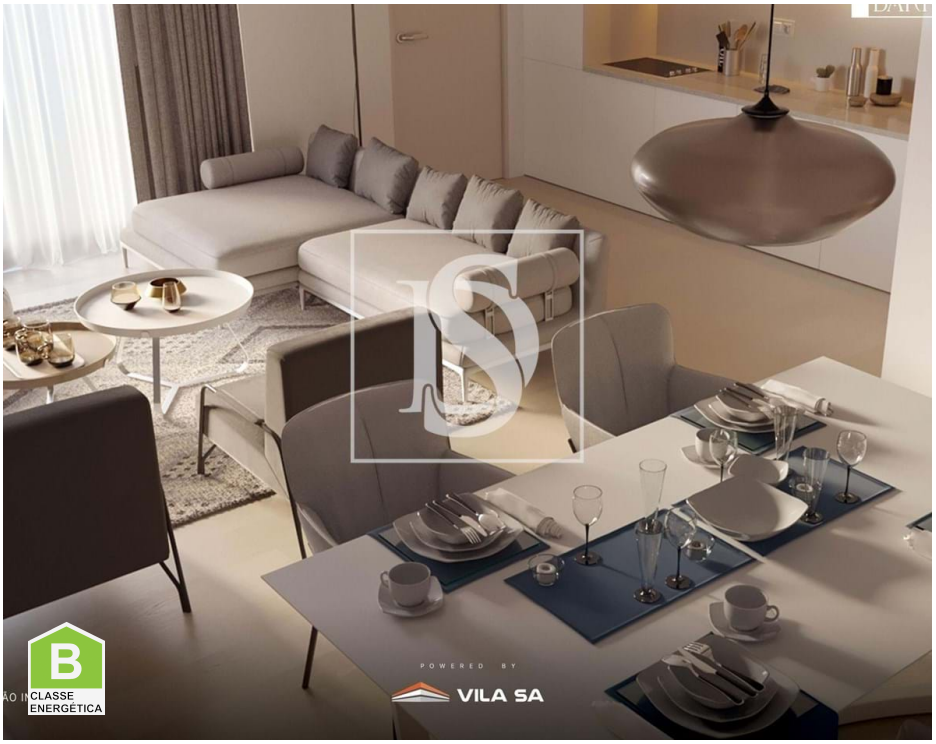

2	2	✖	80,08 sqm	0 sqm	✖	2024

Ref. DSAVRVCPS87 | Aveiro

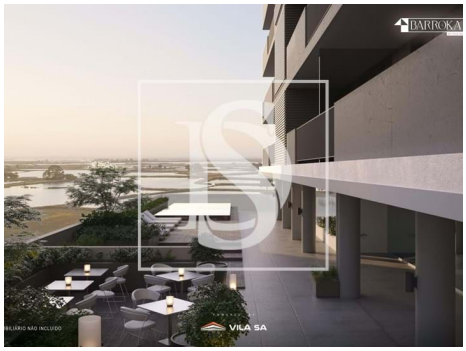

AMI: 16286 | Alameda Silva Rocha,99 A, 3800-385, Aveiro

Tel: 234099272 | Email: aveiro2@decisoesesolucoes.com

Paula Silva

Tel: +351968313558

Email: paulasilva@decisoesesolucoes.com

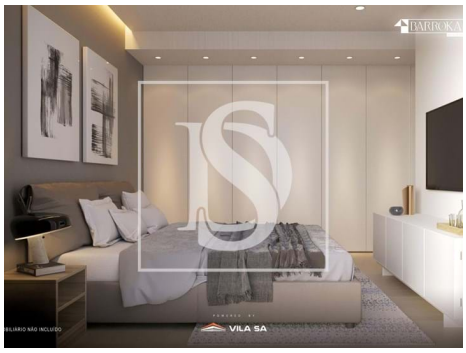

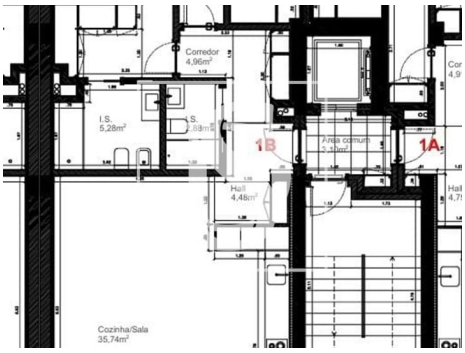

General features

• Kitchen: Hob, Oven, Fridge, Microwave, Dishwasher, Washing machine, Exhaust

• Fitted wardrobes

• Aluminum frames

• Thermal insulation

• Proximity: Shopping, Hospital, Pharmacy, Public Transport, Schools, Public Swimming Pools, Playground, Restaurants, City

• Thermal acoustic window frames

• Views: Marina view, River view, Sea views

• Laundry

• Storage / utility room

• Double glazing

• Electric garage gate

• Security door

• Solar orientation: East, West

• Balcony

• Parking Space

• Air conditioning

• Heat pump

• Acoustic insulation

• Shower Enclosures

• Built year: 2024

• Private gross area: 121.65

• Lift

• Drive way

• Video entry system

• Electric shutters

• Central location

• Energetic certification: B

• Mains water

• Parking places number: 2