Paula Silva

Tel: +351968313558

Email: paulasilva@decisoesesolucoes.com

Preço: 408 800 €

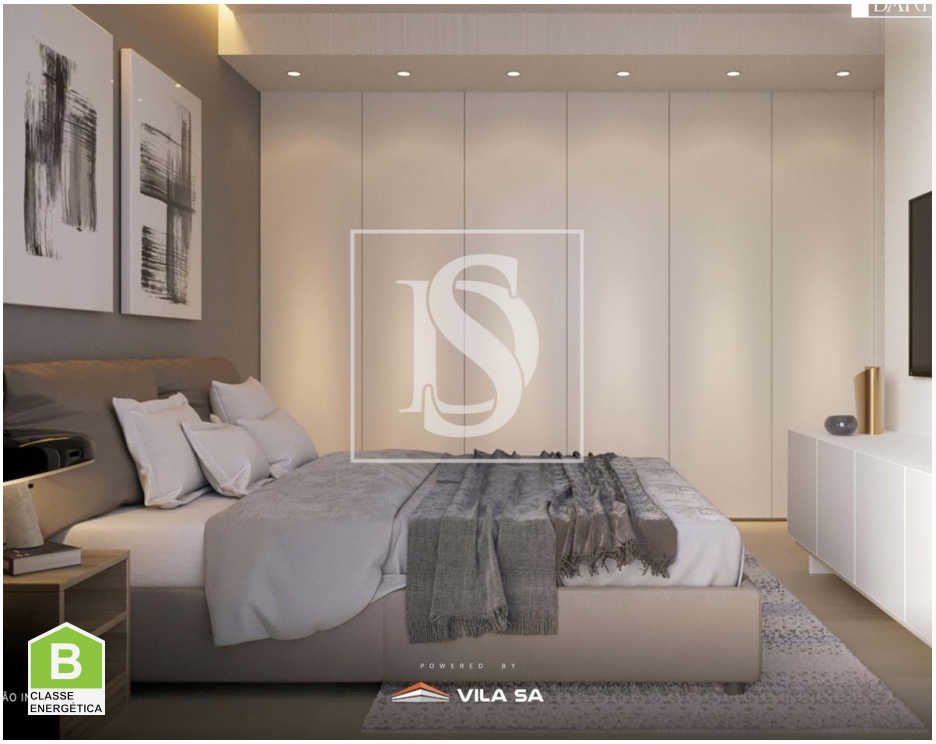

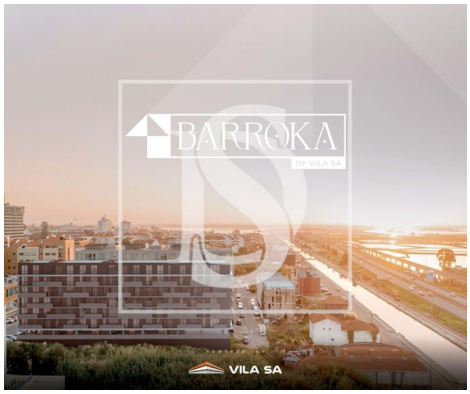

2	2	✖	100,03 sqm	0 sqm	✖	2024

Ref. DSAVRVCPS85 | Aveiro

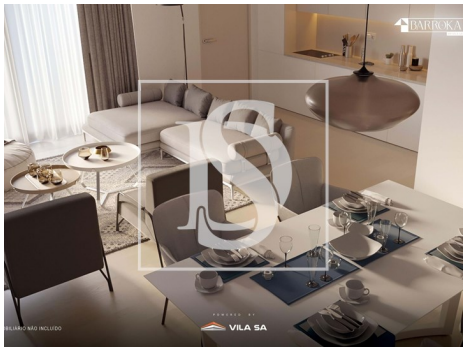

AMI:

Tel: | Email:

Paula Silva

Tel: +351968313558

Email: paulasilva@decisoesesolucoes.com

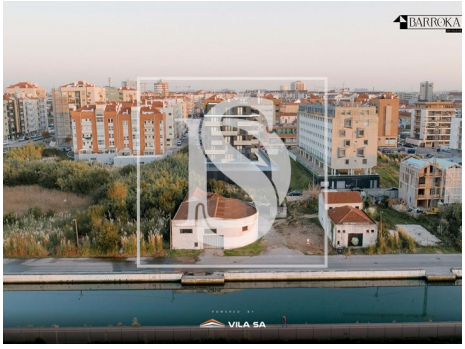

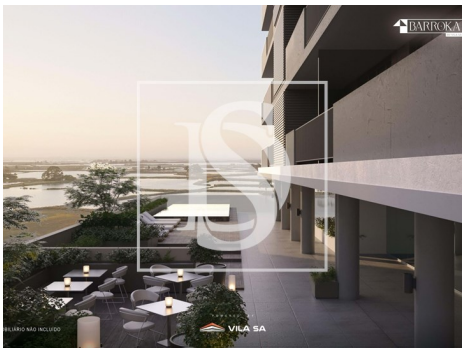

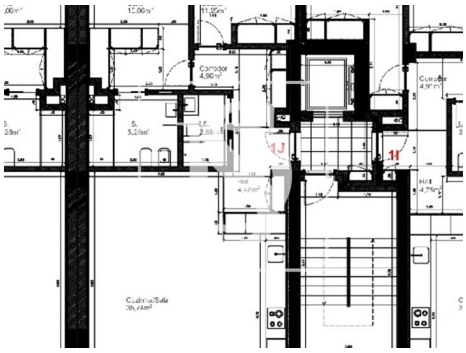

General features

• Kitchen: Hob, Oven, Fridge, Microwave, Dishwasher, Washing machine, Exhaust

• Fitted wardrobes

• Aluminum frames

• Thermal insulation

• Proximity: Shopping, Hospital, Pharmacy, Public Transport, Schools, Public Swimming Pools, Playground, Restaurants, City

• Thermal acoustic window frames

• Views: Marina view, River view, Sea views

• Laundry

• Storage / utility room

• Double glazing

• Electric garage gate

• Security door

• Solar orientation: East, West

• Balcony

• Parking Space

• Air conditioning

• Heat pump

• Acoustic insulation

• Shower Enclosures

• Built year: 2024

• Private gross area: 121.5

• Lift

• Drive way

• Video entry system

• Electric shutters

• Central location

• Energetic certification: B

• Mains water

• Parking places number: 2