Alexandre Almeida

Tel: 961841473

Email: alexalmeida@decisoesesolucoes.com

Preço: 265 000 €

5	3	✖	362,19 sqm	3070 sqm	✔

Ref. DSTNDALX49 | Tondela

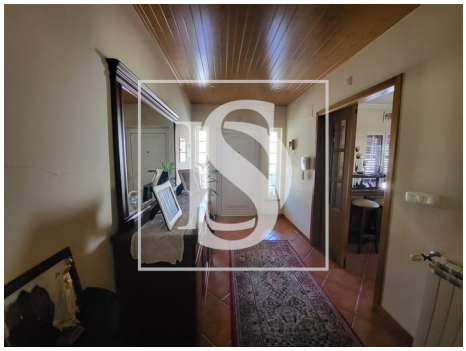

AMI: 10122 | Rua Comendador Alberto Cardoso Matos, nº 17 3460-552, , Tondela

Tel: 232817102 | Email: renatogomes@decisoesesolucoes.com

Powered by CASAFARI CRM

Alexandre Almeida

Tel: 961841473

Email: alexalmeida@decisoesesolucoes.com

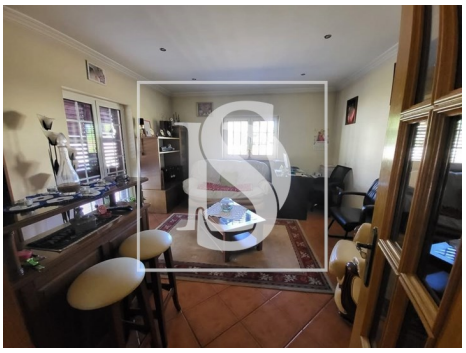

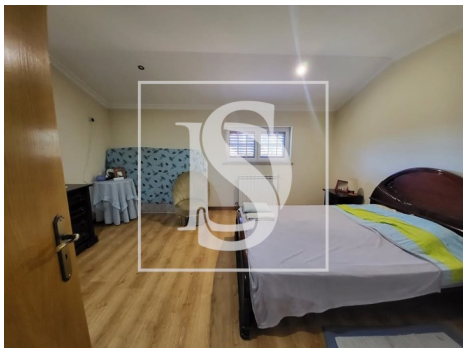

General features

- Heated towel rails
- Fireplace
- Fitted wardrobes
- Kennel
- Window
- Shower tray
- Outbuilding area (Ex. garage, etc): 317,23
- Views: Countryside views, Mountain views
- Laundry
- Conservatory
- Basement
- Double glazing
- Bread oven
- Quiet Location
- Uninterrupted views
- Solar orientation: North, South, East, West
- Balcony
- Parking places number: 6
- Kitchen: Hob, Oven, Exhaust
- Equipped kitchen
- PVC frames
- Simple bathtub
- Tilt and turn windows
- Aluminum Shutters
- Private gross area: 282
- Floors: 3
- Drive way
- Kitchenette
- Storage / utility room
- Pantry
- Main drainage
- Sealed land area
- Energetic certification: D
- Mains water
- Garage

Alexandre Almeida

Tel: 961841473

Email: alexalmeida@decisoesesolucoes.com