Carlos Real

Tel: 929183047

Email: carlosreal@decisoesesolucoes.com

Preço: 450 000 €

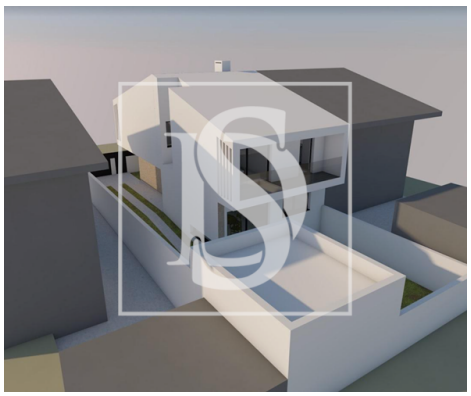

3	4	✖	165,33 sqm	251,26 sqm	✔	2025

Ref. DSPVZCR44 | Valongo

AMI: 11651 | Rua Ramalho Ortigão, 124, 4490-678, Póvoa de Varzim

Tel: 252065352 | Email: ds.povoadevarzim@decisoesesolucoes.com

Powered by CASAFARI CRM

Carlos Real

Tel: 929183047

Email: carlosreal@decisoesesolucoes.com

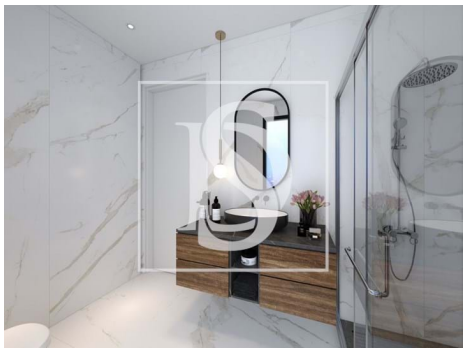

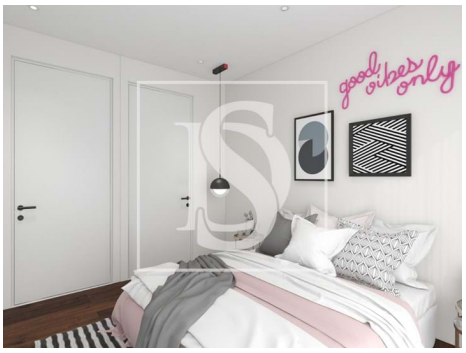

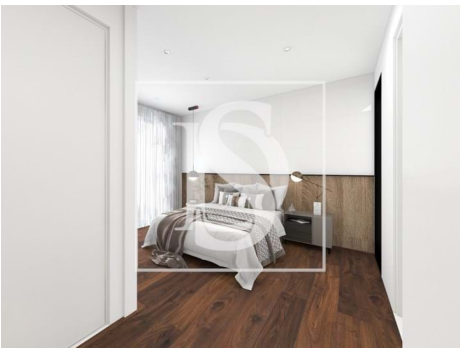

General features

- Air conditioning
- Laminated floor
- Aluminum frames
- Thermal acoustic window frames
- Private gross area: 183.70
- Drive way
- Video entry system
- Electric garage gate
- Solar orientation: South, East, West
- Garage
- Fitted wardrobes
- Heat pump
- Built year: 2025
- Outbuilding area (Ex. garage, etc): 124.63
- Electric gates
- Basement
- Electric shutters
- Energetic certification: A
- Balcony
- Parking places number: 1