Waldemir Soares da Silva

Tel: 910 787 696

Email: waldemirsilva@decisoesesolucoes.com

Preço: 840 000 €

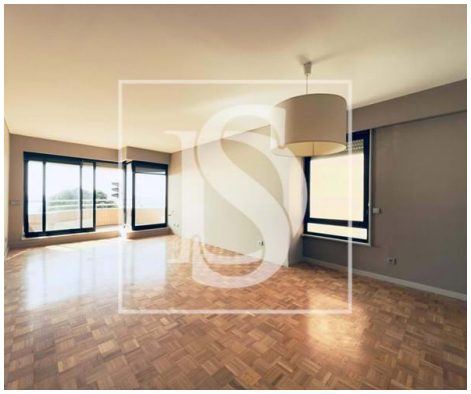

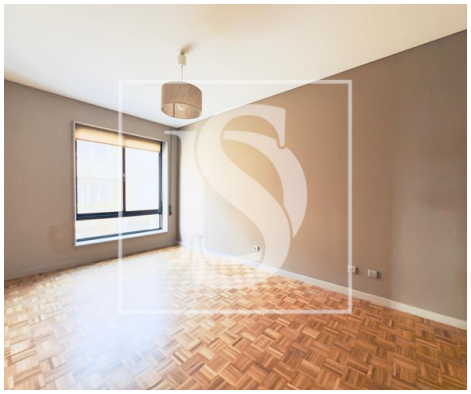

3	3	✖	140 sqm	0 sqm	✖	1991

Ref. DSCALIB8 | Porto

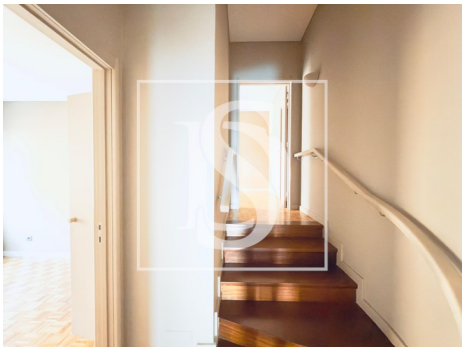

AMI:

Tel: | Email:

Waldemir Soares da Silva

Tel: 910 787 696

Email: waldemirsilva@decisoesesolucoes.com

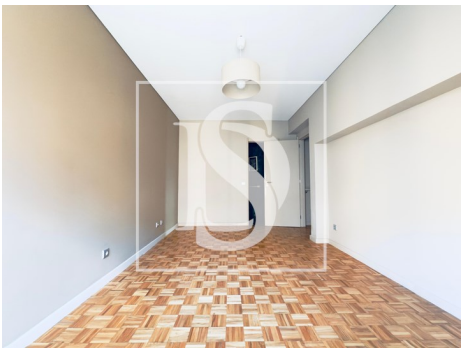

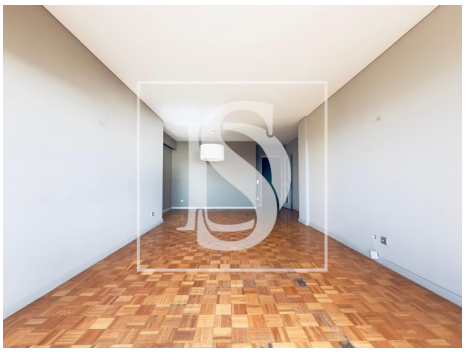

General features

- Microwave
- Kitchen: Hob, Oven, Microwave, Dishwasher, Washing machine, Exhaust
- Washing machine
- Fitted wardrobes
- Proximity: Beach, Shopping, Hospital, Pharmacy, Public Transport, Schools, Playground, Restaurants, City
- Outbuilding area (Ex. garage, etc): 35
- Views: Sea views, Beach view
- Floors: 1
- Drive way
- Video entry system
- Central location
- Solar orientation: West
- Balcony
- Parking Space
- Extractor Fan
- Equipped kitchen
- Dishwashing machine
- Aluminum frames
- Built year: 1991
- Private gross area: 140
- Lift
- Laundry
- Conservatory
- Quiet Location
- Energetic certification: D
- Mains water
- Parking places number: 1