Waldemir Soares da Silva

Tel: 910 787 696

Email: waldemirsilva@decisoesesolucoes.com

Preço: 1 900 €

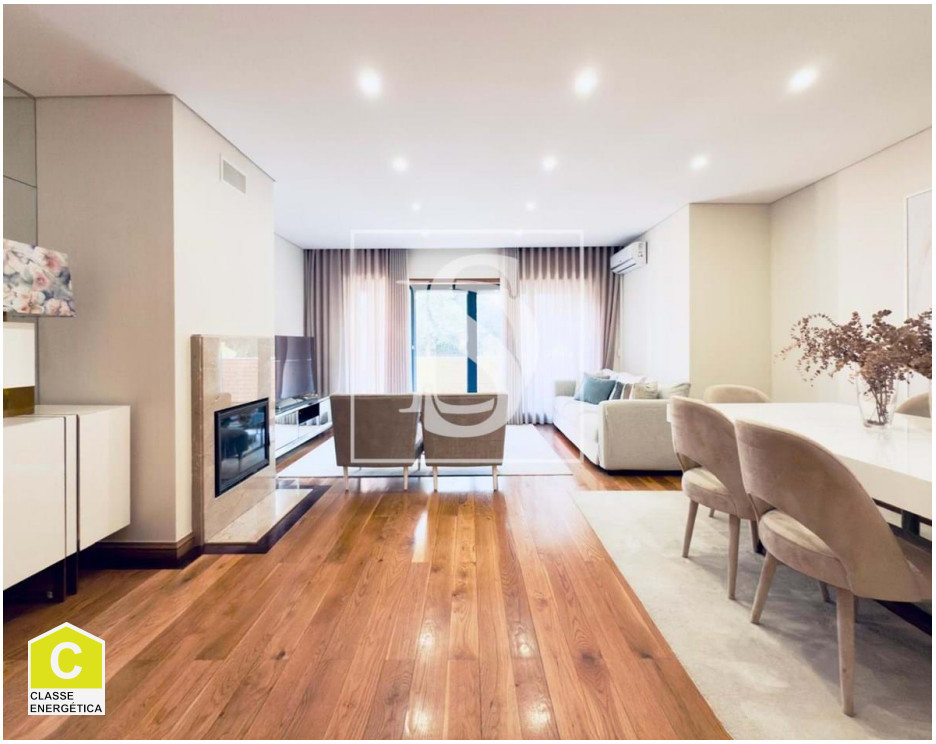

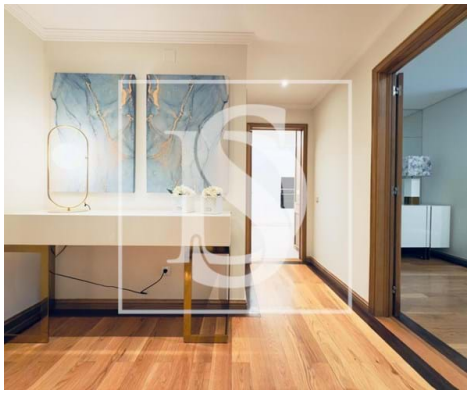

3	3	✖	149 sqm	0 sqm	✔	2005

Ref. DSCALRB7 | Vila Nova de Gaia

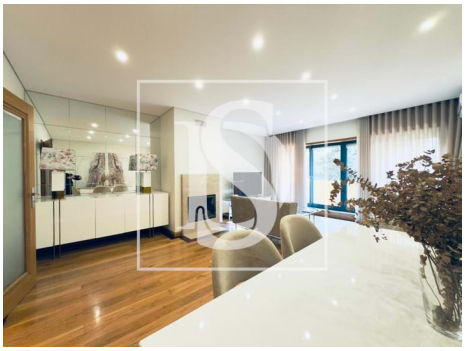

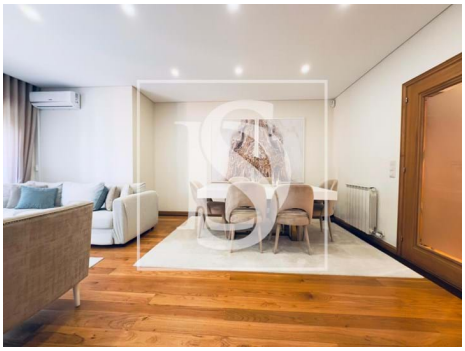

AMI: 20809 | Rua Pedro Olaio, nº 9 , 4150-009, Porto

Tel: | Email: campoalegre@decisoesesolucoes.com

Powered by CASAFARI CRM

Waldemir Soares da Silva

Tel: 910 787 696

Email: waldemirsilva@decisoesesolucoes.com

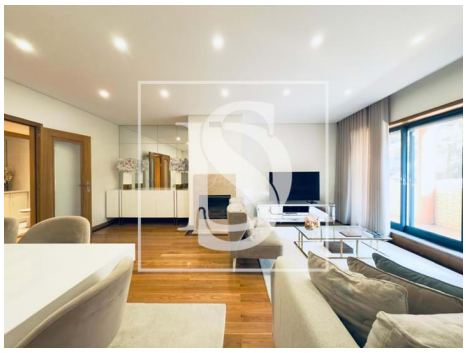

General features

- Refrigerator
- Heated towel rails
- Furnished
- Closed fireplace
- Equipped kitchen
- Fitted wardrobes
- Acoustic insulation
- Garden
- Built year: 2005
- Outbuilding area (Ex. garage, etc): 10
- Views: Garden view, City view
- Private condominium
- Laundry
- Conservatory
- Double glazing
- Parking space
- Energetic certification: C
- Mains water
- Microwave
- Kitchen: Hob, Oven, Fridge, Microwave, Dishwasher, Exhaust, Combined
- Heating
- Air conditioning
- Dishwashing machine
- Aluminum frames
- Thermal insulation
- Proximity: Shopping, Restaurants, City, Hospital, Pharmacy, Public Transport, Schools, Playground
- Thermal acoustic window frames
- Private gross area: 149
- Electric gates
- Lift
- Drive way
- Video entry system
- Central location
- Security door
- Solar orientation: South

Waldemir Soares da Silva

Tel: 910 787 696

Email: waldemirsilva@decisoesesolucoes.com

- Terrace
- Parking places number: 1
- Balcony
- Garage