Paula Simões

Tel: 918041634

Email: paulasimoes@decisoesesolucoes.com

Preço: 490 000 €

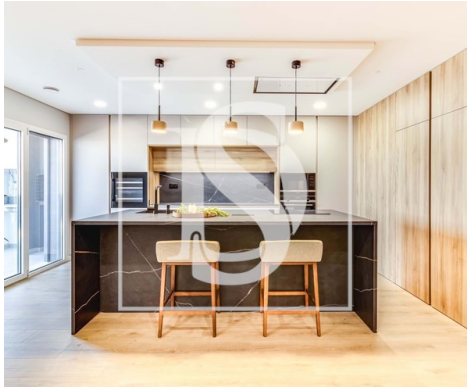

4	3	✖	197 sqm	0 sqm	✔	2024

Ref. DSODVPS1032 | Montijo

AMI: 20887 | Avenida Magalhães Coutinho, nº 12, Loja 2, Colinas do Cruzeiro, 2675-655, Odivelas

Tel: 218004669 | Email: paulasimoes@decisoesesolucoes.com

Powered by CASAFARI CRM

Paula Simões

Tel: 918041634

Email: paulasimoes@decisoesesolucoes.com

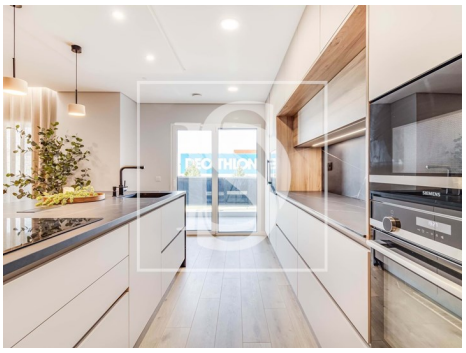

General features

- Built year: 2024
- Solar system
- Electric gates
- Central vacuum system
- Floors: 4
- Frontline property
- Double glazing
- Electric garage gate
- Central location
- Domotics
- Energetic certification: A+
- Balcony
- Garage
- Parking Space
- Thermal acoustic window frames
- Views: River view, City view
- Lift
- Smoke extractors
- Laundry
- Video entry system
- Electric shutters
- Central music system
- Parking space
- Uninterrupted views
- Solar orientation: East, West
- Terrace
- Parking places number: 2