## Stefano Santos

**Tel:** 916694800

**Email:** stefanosantos@dsprivate.com

**Preço: 160 000 €**

| 1 | 1 | ✖ | 81 sqm | 2253 sqm | ✔ | 1990 |
|---|---|---|---|---|---|---|

**Ref.** DSPMCANAV10 | Marco de Canaveses

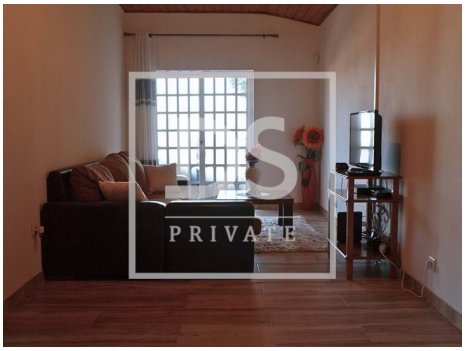

**Stefano Santos**

**Tel:** 916694800

**Email:** stefanosantos@dsprivate.com

# General features

- TV
- Washing machine
- Refrigerator
- Fitted wardrobes
- Equipped kitchen
- Thermoaccumulator
- Aluminum frames
- Lighting scenarios
- Window
- Shower Enclosures
- Proximity: Shopping
- Garden, Mountain, Hospital, Pharmacy, Public Transport, Schools, Playground, Restaurants, City, Open field
- Dependent Gross Area: 49
- Laundry
- Storage / utility room
- Video entry system
- Guest cottage
- DVD
- Dishwashing machine
- Microwave
- Wood burner
- Water heater
- Security cameras
- Kennel
- Intrusion detection
- Shower tray
- Light Variation
- Garden
- Gross Private Area: 81
- Built year: 1990
- Drive way
- Views: Countryside views, City view, Urbanization view, Garden view
- Security alarm
- Double glazing
- Pantry

# Stefano Santos

**Tel:** 916694800

**Email:** stefanosantos@dsprivate.com

- Automatic irrigation
- Bread oven
- Septic tank
- Quiet Location
- Parking space
- Well
- Uninterrupted views
- Solar orientation: South
- Gas: Bottle
- Terrace
- Furnished
- Borehole
- Bar
- Central location
- Extractor Fan
- Sealed land area
- Energetic certification: F
- Mains water
- Access to people with mobility difficulties
- Garage