Luisa Sousa

Tel: +351919547075

Email: anasousa@decisoesesolucoes.com

Preço: 235 000 €

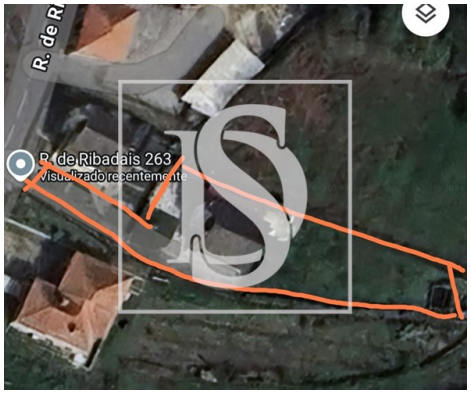

3	2	✖	68,93 sqm	1130 sqm	✔	1988

Ref. DSGMRCLS38 | Fafe

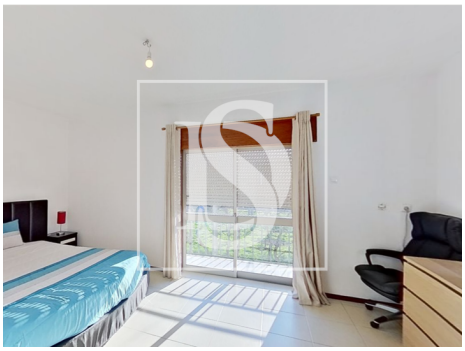

Luisa Sousa

Tel: +351919547075

Email: anasousa@decisoesesolucoes.com

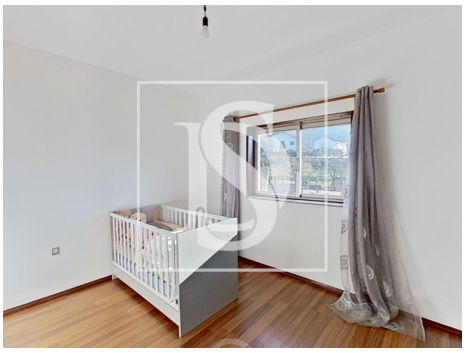

General features

- Kitchen: Hob, Oven, Fridge, Microwave, Dishwasher, Exhaust, Water boiler
- Garden
- Irrigation System
- Built year: 1988
- Private gross area: 87
- Electric gates
- Floors: 2
- Drive way
- Storage / utility room
- Attic
- Parking space
- Energetic certification: F
- Balcony
- Garage
- Equipped kitchen
- Proximity: City, Open field, Public Swimming Pools
- Barbecue
- Outbuilding area (Ex. garage, etc): 97
- Views: Countryside views, Mountain views, Garden view
- Water well
- Laundry
- Basement
- Pantry
- Quiet Location
- Sealed land area
- Mains water
- Terrace
- Parking places number: 3