Helena Gonçalves

Tel:

Email: helenagoncalves@decisoesesolucoes.com

Preço: 112 000 €

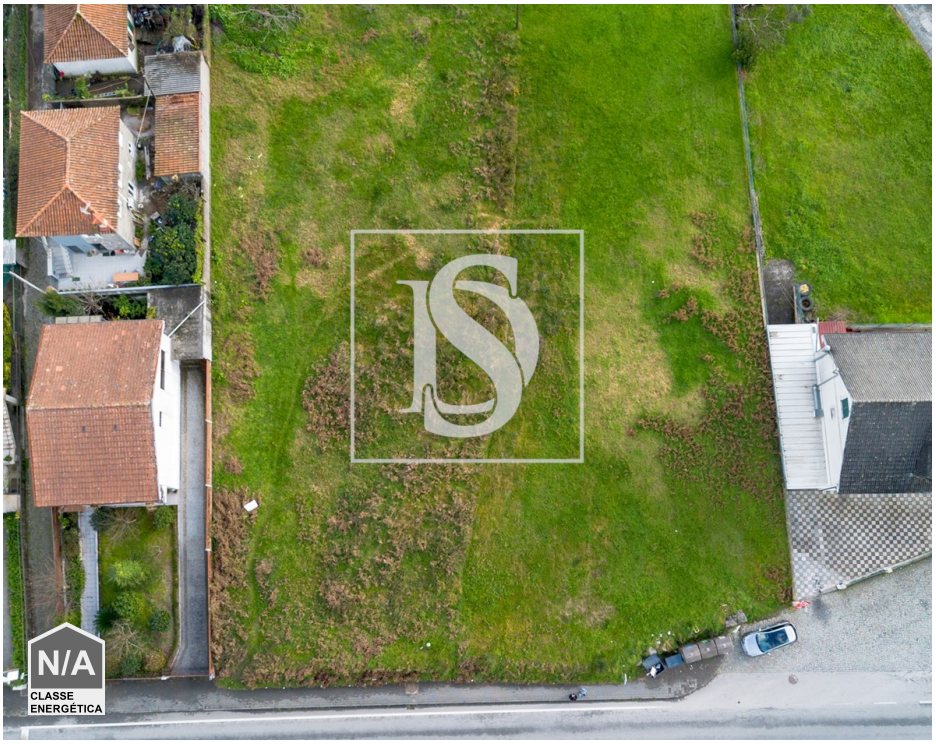

0	✖	1270 sqm	1270 sqm	✖

Ref. DSAMTHG72 | Amarante

AMI: 9581 | 5 Outubro nº22 4600-044 Amarante, 4600-044, Amarante

Tel: 255431351 | Email: dsamarante@decisoesesolucoes.com

Powered by CASAFARI CRM

Helena Gonçalves

Tel:

Email: helenagoncalves@decisoesesolucoes.com

General features

• Proximity: Restaurants, City, Pharmacy, Public Transport, Schools

• Views: Countryside views, Mountain views, Urbanization view

• Solar orientation: North, South, East, West

• Private gross area: 204m2

• Energetic certification: Exempt