**Paula Simões**

**Tel:** 918041634

**Email:** paulasimoes@decisoesesolucoes.com

## Preço: 670 000 €

| 4 | 3 | ✖ | 197 sqm | 0 sqm | ✔ | 2024 |
|---|---|---|---|---|---|---|

**Ref.** DSODVPS1029 | Montijo

**AMI:**

**Tel: | Email:**

**Paula Simões**

**Tel:** 918041634

**Email:** paulasimoes@decisoesesolucoes.com

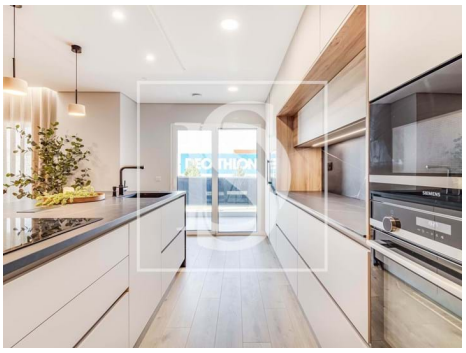

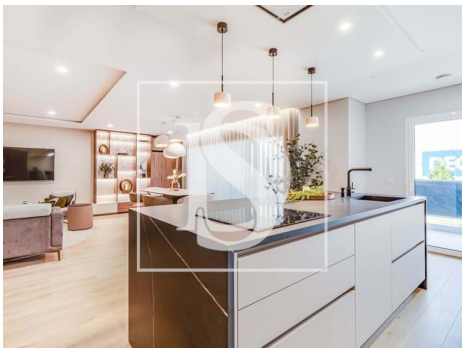

# General features

- Built year: 2024
- Solar system
- Electric gates
- Central vacuum system
- Floors: 4
- Frontline property
- Double glazing
- Electric garage gate
- Central location
- Domotics
- Energetic certification: A+
- Balcony
- Garage
- Parking Space
- Thermal acoustic window frames
- Views: River view, City view
- Lift
- Smoke extractors
- Laundry
- Video entry system
- Electric shutters
- Central music system
- Parking space
- Uninterrupted views
- Solar orientation: East, West
- Terrace
- Parking places number: 2