Marta Ferraz

Tel: +351911812843

Email: martaferraz@decisoesesolucoes.com

Preço: 279 900 €

3	4	✖	243,27 sqm	46,65 sqm	✔	2009

Ref. DSAMTTF62 | Amarante

AMI:

Tel: | Email:

Marta Ferraz

Tel: +351911812843

Email: martaferraz@decisoesesolucoes.com

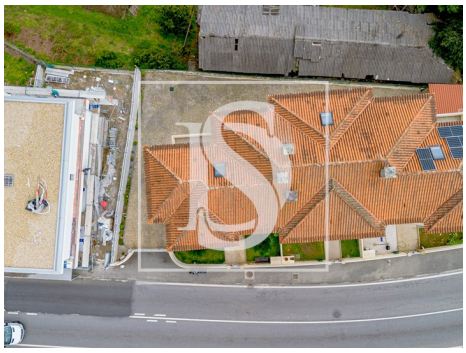

General features

- Refrigerator
- Radiators: Other
- Heating
- Wood burner
- Equipped kitchen
- Fitted wardrobes
- Aluminum frames
- Blinds
- Thermal insulation
- Built year: 2009
- Private gross area: 172.8
- Electric gates
- Floors: 3
- Drive way
- Video entry system
- Electric garage gate
- Attic
- Parking space
- Extractor Fan
- Kitchen: Hob, Oven, Microwave, Exhaust, Water boiler
- Central heating: Firewood
- Pellet boiler
- Dishwashing machine
- Laminated floor
- Outdoor solar lamps
- Tilt and turn windows
- Proximity: Shopping, Restaurants, City, Hospital, Pharmacy, Public Transport, Schools, Public Swimming Pools, Playground
- Outbuilding area (Ex. garage, etc): 97.5
- Views: City view, Urbanization view, Countryside views
- Gas: Main grid
- Laundry
- Storage / utility room
- Double glazing
- Main drainage

Marta Ferraz

Tel: +351911812843

Email: martaferraz@decisoesesolucoes.com

- Solar orientation: North, West
- Balcony
- Parking places number: 2
- Central location
- Energetic certification: A
- Mains water
- Garage

AMI:

Tel: | Email: