João Cardoso

Tel: 919946417

Email: joaomiguelcardoso@decisoesesolucoes.com

Preço: 1 100 €

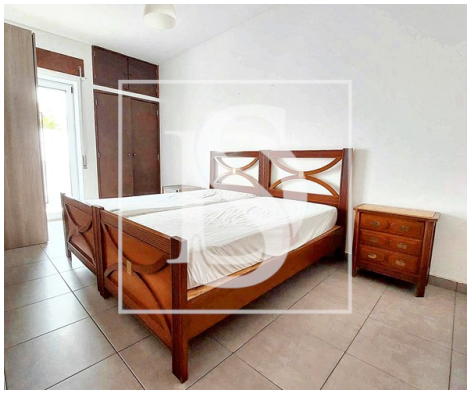

2	1	✖	53,38 sqm	0 sqm	✖	1972

Ref. DSPTMJC6 | Lagos

2 bedroom apartment for rent in Lagos Center

2 bedroom apartment for rent.

Apartment located in the center of the city of Lagos. Close to shops, services and transport.

It has a bright living room, equipped kitchen, a bathroom, two bedrooms.

Living area: 53.38 m2
Gross private area: 71.85m2
Gross floor area: 10.55 m2
Certif. Energetic: D

Expenses not included.

Advance payment of 1 rent, 2 rent as a security deposit is requested.

Visits by appointment.

João Cardoso

Tel: 919946417

Email: joaomiguelcardoso@decisoesesolucoes.com

For the visit, the following documentation of the proponents must be presented (mandatory):
- Identification documents (citizen card);
- Income statement and IRS settlement note;
- Declaration from the employer indicating the contractual relationship;
- 3 payslips.

You can send this documentation to the following e-mail: joaomiguelcardoso@decisoesesolucoes.com

Property reference: DSPTMJC6
DS PORTIMíO JANELA DE PRIORIDADES UNIPESSOAL LDA. | Lic. AMI 13868. Take this opportunity to live in a Property that Marks! Count on my dedication to find your future home!

#DSPORTIMAO #T2 #LAGOS #CENTROLAGOS #IMOVEISPORTUGAL #DS #ALGARVE #ARRENDAMENTO

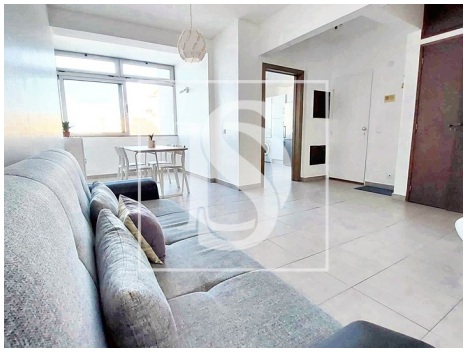
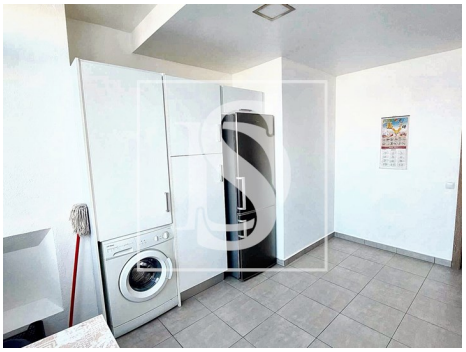

General features

- Refrigerator
- Kitchen: Hob, Oven, Fridge, Microwave, Washing
- Extractor Fan
- Equipped kitchen

João Cardoso

Tel: 919946417

Email: joaomiguelcardoso@decisoesesolucoes.com

machine, Exhaust, Water heater, Combined

• Washing machine

• Fitted wardrobes

• Window

• Shower tray

• Built year: 1972

• Outbuilding area (Ex. garage, etc): 10,55

• Views: City view

• Smoke extractors

• Energetic certification: D

• Mains water

• Dishwashing machine

• Aluminum frames

• Tilt and turn windows

• Proximity: Beach, Shopping, Restaurants, City, Pharmacy, Public Transport, Playground

• Thermal acoustic window frames

• Private gross area: 71,85

• Lift

• Double glazing

• Solar orientation: East, West

• Renovation year: 2000