João Cardoso

Tel: 919946417

Email: joaomiguelcardoso@decisoesesolucoes.com

Preço: 149 000 €

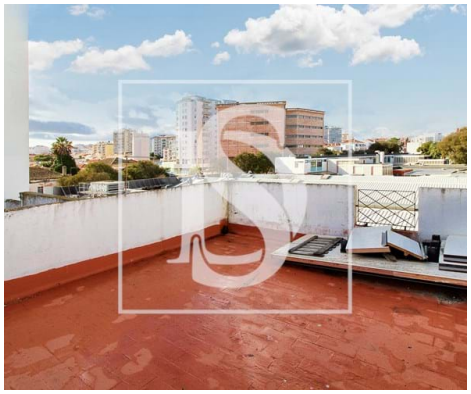

2	1	✖	50,45 sqm	0 sqm	✖	1995

Ref. DSPTMJC5 | Portimão

SALE - 2 BEDROOM APARTMENT - CENTRO PORTIMÃO - SALE PRICE: 149.000,00€

2 bedroom apartment located in the center of Portimão, close to all services, commerce and restaurants. The property is located in a 3-storey building, and this apartment is located on the 2nd floor. This property has two bedrooms with balcony, a full bathroom, a hallway with wardrobe, a spacious living room and a kitchen. Excellent investment opportunity, considering the privileged location of the property and its potential for appreciation.

João Cardoso

Tel: 919946417

Email: joaomiguelcardoso@decisoesesolucoes.com

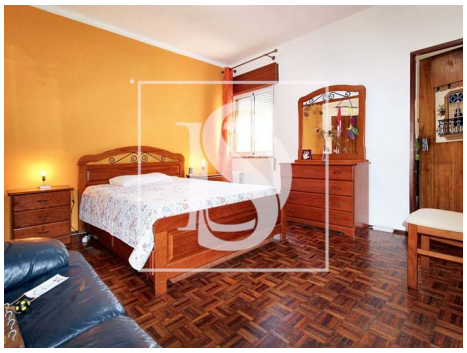
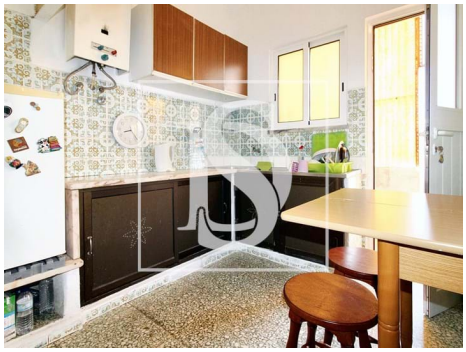

General features

- Proximity: Shopping, Pharmacy, Public Transport, Schools, Public Swimming Pools
- Outbuilding area (Ex. garage, etc): 7.7
- Views: Pool view, Urbanization view
- Central location
- Solar orientation: East, West
- Terrace
- Built year: 1995
- Private gross area: 57.9
- Gas: Bottle
- Energetic certification: D
- Balcony