Élio Silvestre

Tel: 913975060

Email: eliosilvestre@decisoesesolucoes.com

Preço: 600 000 €

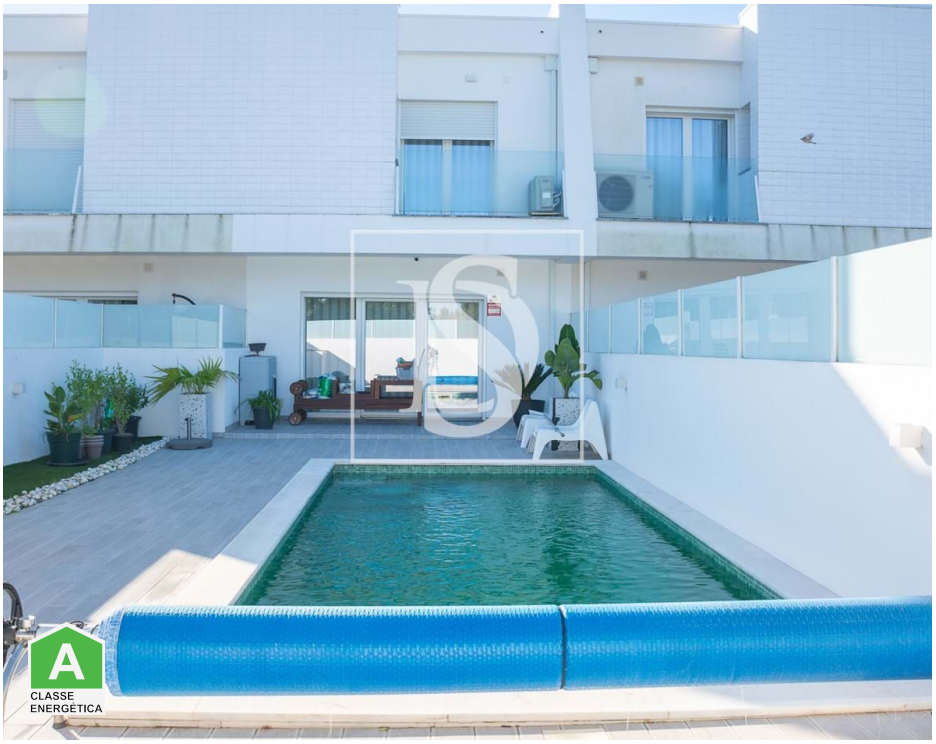

3	3	✔	143,1 sqm	145,4 sqm	✔	2020

Ref. DSMTAES20 | Seixal

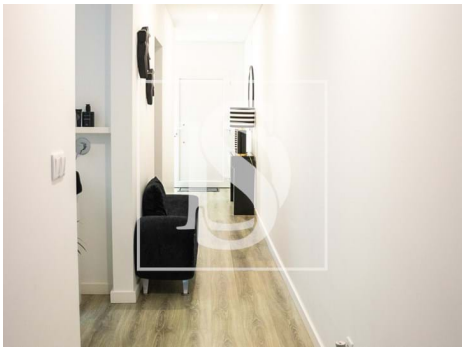

Élio Silvestre

Tel: 913975060

Email: eliosilvestre@decisoesesolucoes.com

General features

- TV
- Microwave
- Kitchen: Hob, Oven, Microwave, Water heater
- Central heating: Electric
- Closed fireplace
- Air conditioning
- Fitted wardrobes
- Laminated floor
- PVC frames
- Smoke detection
- Fire detection
- Flood detection
- Tilt and turn windows
- Acoustic insulation
- Triple Glazing
- Proximity: Shopping, Beach, Restaurants, Pharmacy, Public Transport, Schools, Playground
- Pool
- Built year: 2020
- Refrigerator
- Extractor Fan
- Security cameras
- Solar heating
- Fireplace
- Equipped kitchen
- Walk-in wardrobe
- Heat pump
- Gas leak detection
- Window opening detection
- Intrusion detection
- Thermal blinds
- Wall-hung sanitaryware
- Thermal insulation
- Garden
- Garden
- Barbecue
- Thermal acoustic window frames

Élio Silvestre

Tel: 913975060

Email: eliosilvestre@decisoesesolucoes.com

- Outbuilding area (Ex. garage, etc): 25,42
- Solar system
- Electric gates
- Smoke extractors
- Laundry
- Conservatory
- Storage / utility room
- Security alarm
- Double glazing
- Electric garage gate
- Main drainage
- Central location
- Sealed land area
- Energetic certification: A
- Mains water
- Terrace
- Parking places number: 2
- Private gross area: 159,42
- Views: Village view
- Gas: Main grid
- Floors: 1
- Drive way
- Kitchenette
- Video entry system
- Guest cottage
- Electric shutters
- Pantry
- Quiet Location
- Parking space
- Security door
- Solar orientation: North, South, East, West
- Balcony
- Garage
- Parking Space