Vila Sol *- Loulé*

CONTEMPORARY ELEGANCE IN VILA SOL

Mapro Sociedade Mediação Imobiliária Lda.
Av. Alm. Mendes Cabeçadas · Edifício Mapro · 8135-106 Almancil · Algarve, Portugal
Tel. (+351) 289 390 880 · info@maprorealestate.com
AMI License 317
www.maprorealestate.com

MAPRO | Knight Frank

CONTEMPORARY ELEGANCE IN VILA SOL

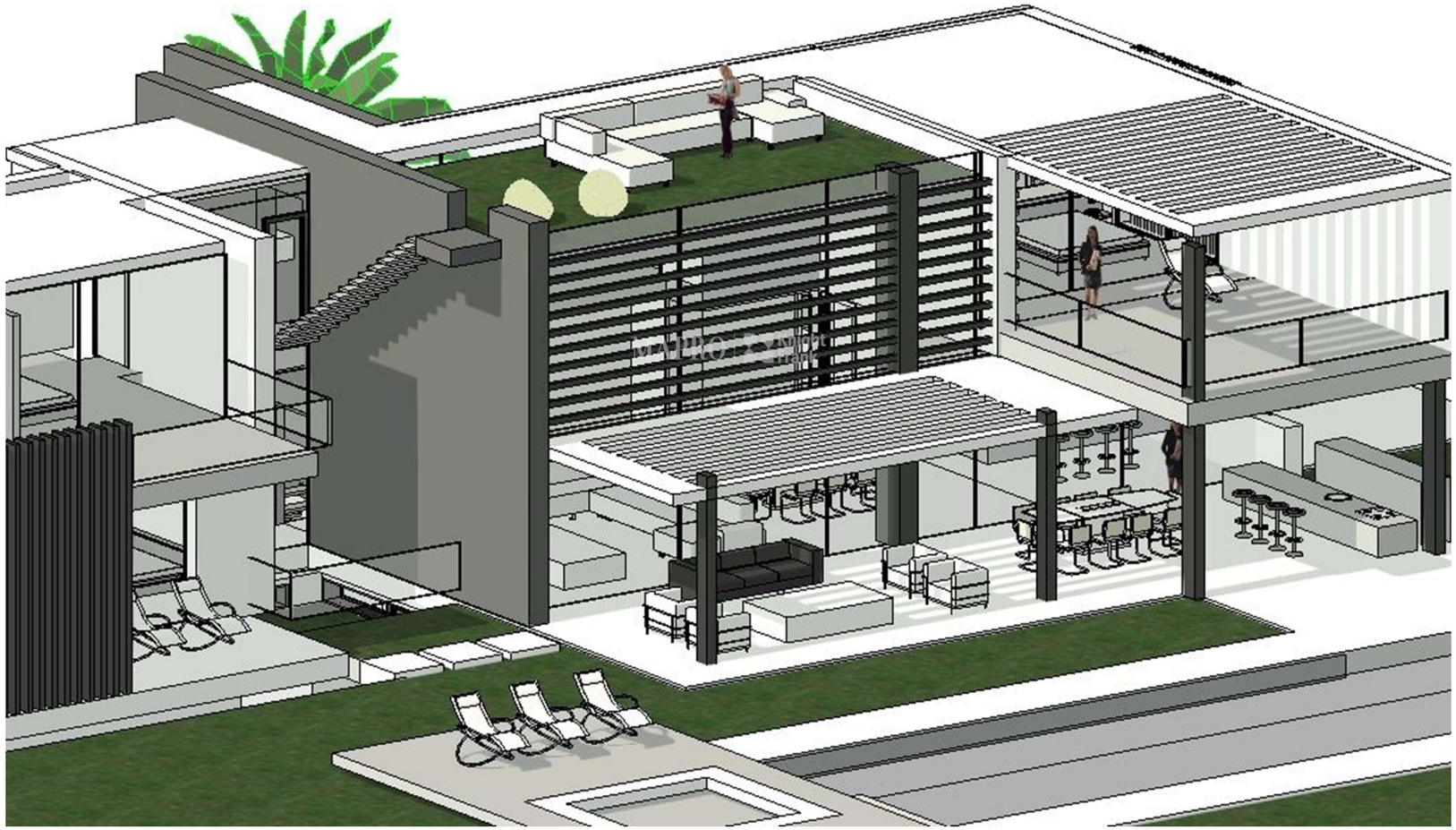

Nestled in the tranquil Vila Sol area sits this magnificent villa, a masterpiece in the making. With 5 bedrooms, 7 bathrooms, and a stunning pool, this property is a symbol of luxury and sophistication. Currently under construction, this villa boasts a spacious land area of 1640 square meters and a generous gross area of 560 square meters, offering ample space for comfortable living.

Expected to be completed in the begginig of 2026, this villa is designed with meticulous attention to detail and features top-of-the-line amenities such as a hydrotherapy bath, a bar, and a barbecue area for entertaining guests. The property is also equipped with radiant solar orientation, ensuring ample natural light throughout the day.

Located just 4km from the nearest beach and within walking distance to the nearest golf course, this villa offers the perfect blend of tranquility and convenience. Additionally, with easy access to commercial areas, restaurants, and the city nearby, residents will have everything they need right at their fingertips.

The picturesque views of the urbanization from the villa further enhance its charm, offering a peaceful retreat from the hustle and bustle of city life. With an energetic certification of A, this property is not only luxurious but also environmentally friendly.

Immerse yourself in the vibrant neighbourhood of Loulé, where the past meets the present in a harmonious blend of culture and tradition. Take a stroll to Paisagem, a renowned international restaurant just a 10-minute walk away, and indulge in a culinary journey like no other. Whether you're looking for a delicious brunch or an elegant dinner, Paisagem is sure to satisfy your every craving.

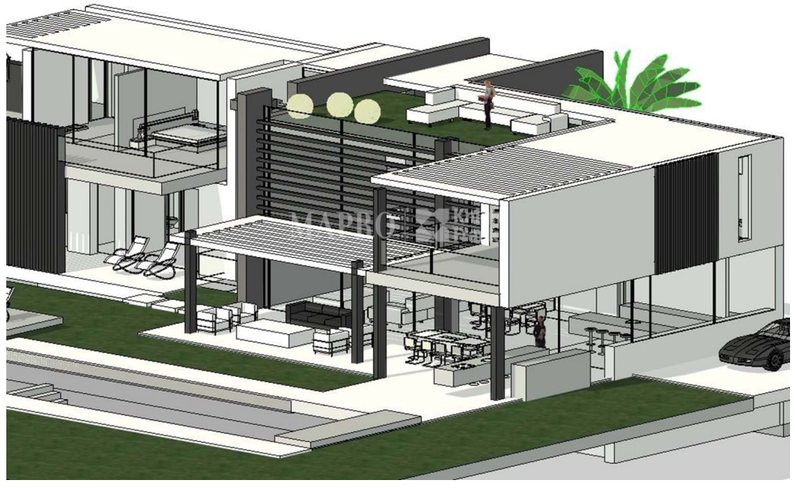

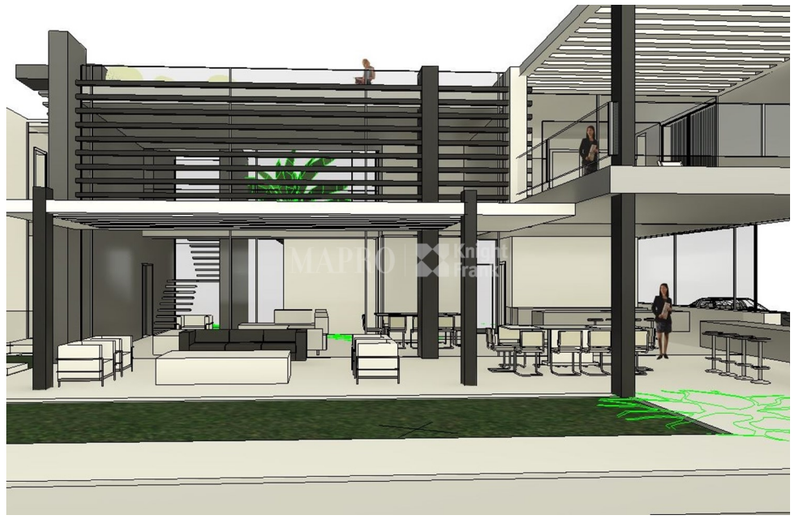

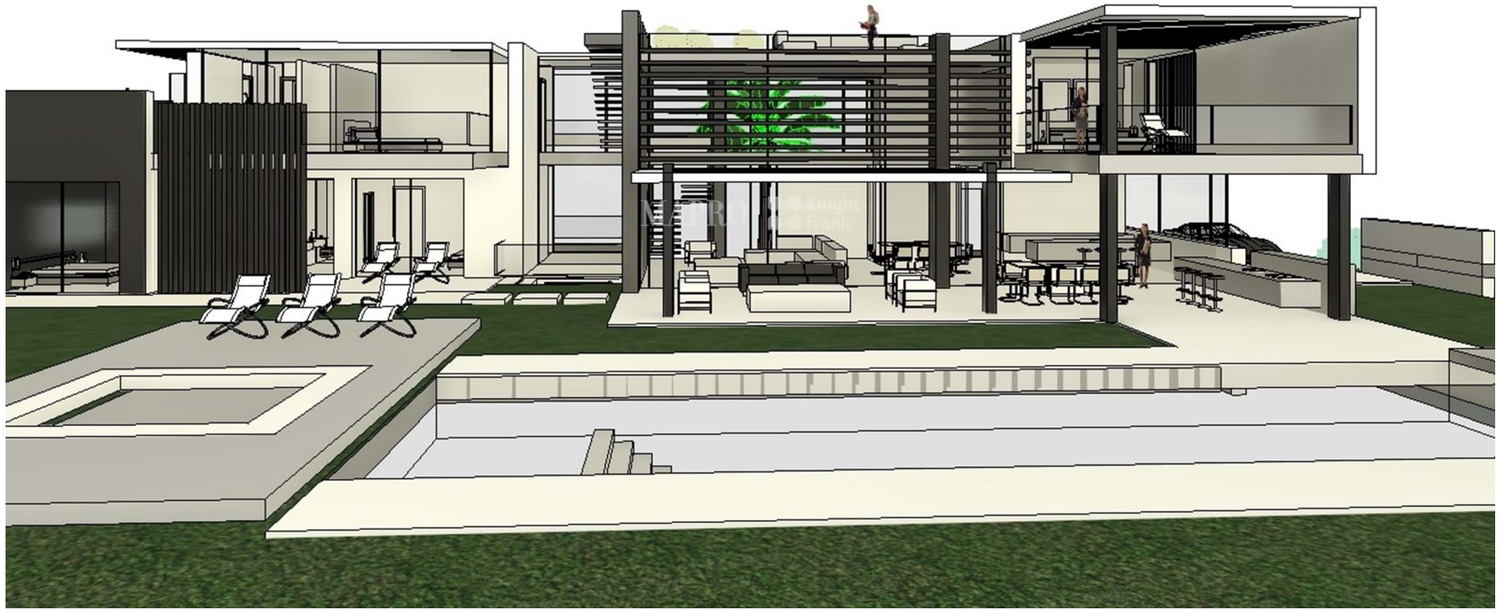

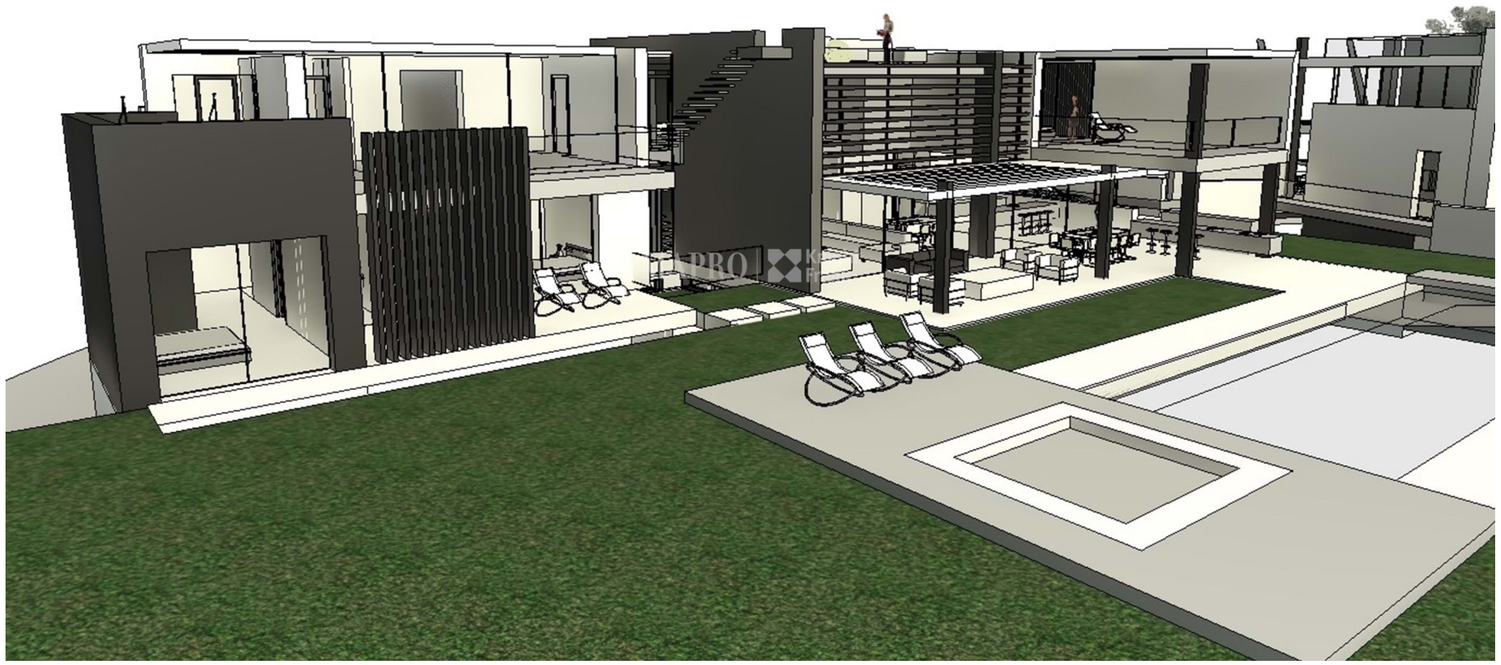

REF **4079**

FACTS & FEATURES

626 sqm | **1640 sqm** | **6** | **7**

€ 4 950 000

Ownership Private

Garden Fire Pit, Landscaped, Terrace, Automatic Irrigation

Garage Double

Air conditioning Yes

Water System Mains Water, Solar Panel

Beach 4Km

Golf Walking Distance

Airport 21Km

Constr. Year 2025

Parking Private

Swimming Pool Chlorine, Covered, Heated (Pre-Installation), Infinity, Overflow

Heating Underfloor

Views Development

Features Wheelchair Accessibility, Rooftop Terrace, Jacuzzi, Bar, Hot Tub, BBQ
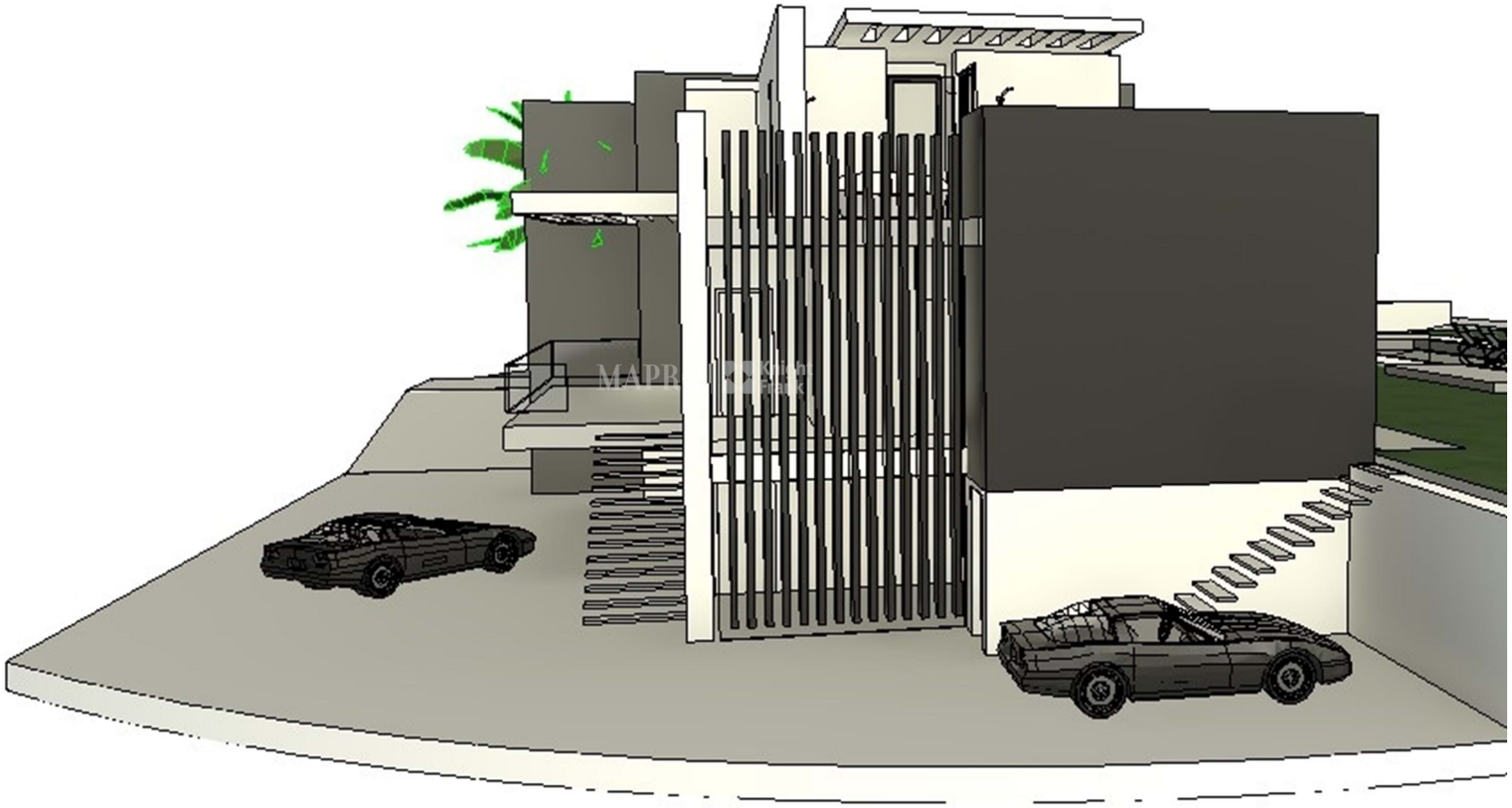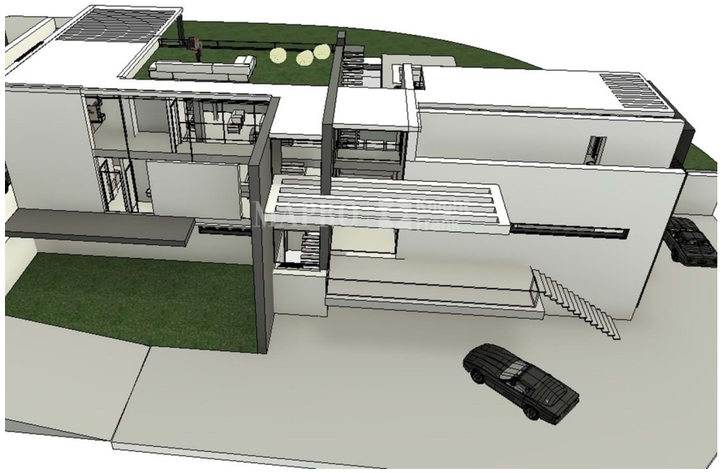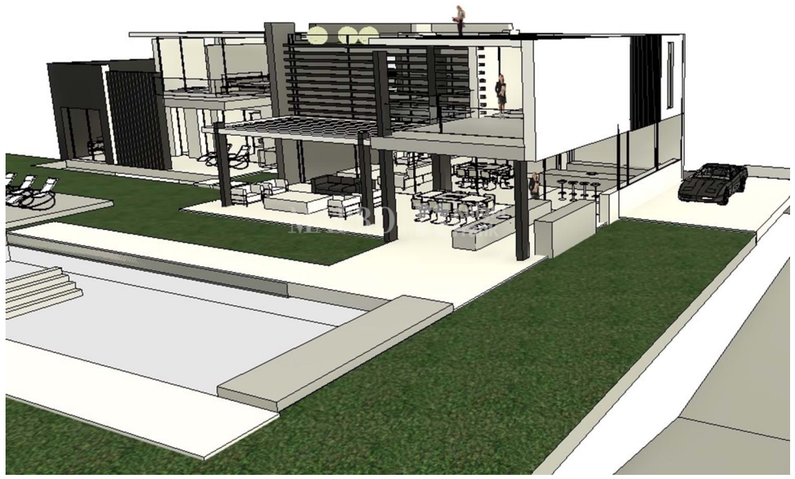
IMPORTANT NOTICE: These details are guidelines only. They do not form part of any contract and may change at any time without prior notice.