Tel: +34 666 98 57 58
carolina@montenegrobrokers.com

5 500 000 € | Ref. OG23 | Madrid

5	6	✖	0 sqm	0 sqm	✖

Located on one of the most prestigious streets in the Salamanca neighborhood, this stunning property on Calle Ortega y Gasset 23 redefines luxury and elegance. With 334 m² of built space, this residence is perfect for those seeking spaciousness, impeccable design, and a prime location. The property features five generously sized bedrooms, each designed to offer maximum comfort, and six full bathrooms with luxurious finishes, where every detail has been carefully selected to provide sophistication and functionality. The expansive living room is the heart of the home—ideal for hosting exclusive gatherings or simply unwinding in a bright and welcoming setting. The kitchen, equipped with high-end cabinetry and state-of-the-art appliances, seamlessly blends design and practicality, making it both a functional and elegant space. The finest materials have been used throughout: noble wood flooring, premium carpentry, and marble accents enhance the refinement of every corner. Additionally, the property boasts cutting-edge climate control systems, ensuring maximum comfort year-round. Situated in a ...
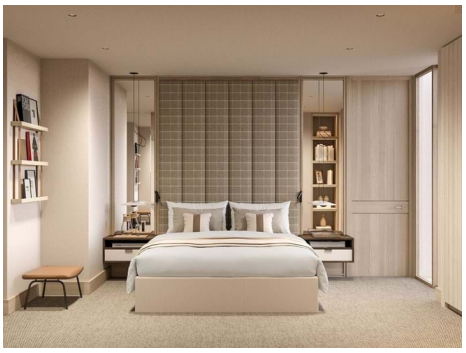
Tel: +34 666 98 57 58
carolina@montenegrobrokers.com