Tel: +34 666 98 57 58
carolina@montenegrobrokers.com

3 500 000 € | Ref. ESP8 | Madrid

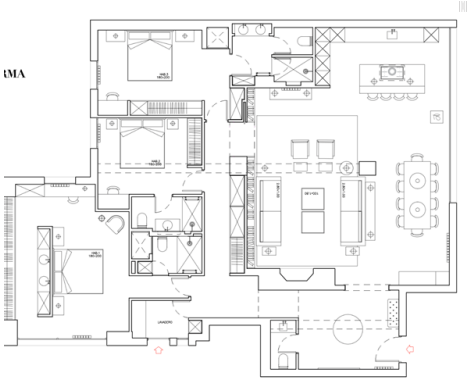

4	3	✖	254 sqm	0 sqm	✖

Exclusive Property in the Iconic Jerónimos Neighborhood, Madrid We present this impressive apartment located in one of the most luxurious and elegant neighborhoods of the city, where history and culture seamlessly merge. This exclusive property is just 350 meters from the majestic Felipe IV Gate of El Retiro Park, a privileged environment that allows you to enjoy one of the city's most important green spaces. With a surface area of 254 m², the home is situated on the sixth floor of an exterior building, offering excellent natural light and a spacious layout, allowing you to fully appreciate every corner. Thanks to its location, you'll enjoy a generous and well-ventilated space, perfect for those seeking comfort, style, and exceptional views. The Jerónimos neighborhood is synonymous with quality of life. Surrounded by impressive historic buildings, world-renowned museums such as the Prado Museum and the Reina Sofía Museum, and tree-lined streets inviting tranquility, living here means experiencing the best of Madrid. Enjoy strolls through El Retiro or the Botanical Gardens, relax in the cozy ...

Tel: +34 666 98 57 58
carolina@montenegrobrokers.com

- Terrace
- Energetic certification: D