António Ribeiro

Tel: 928152812

Email: antonioaraujoribeiro@dsprivate.com

Preço: 149 000 €

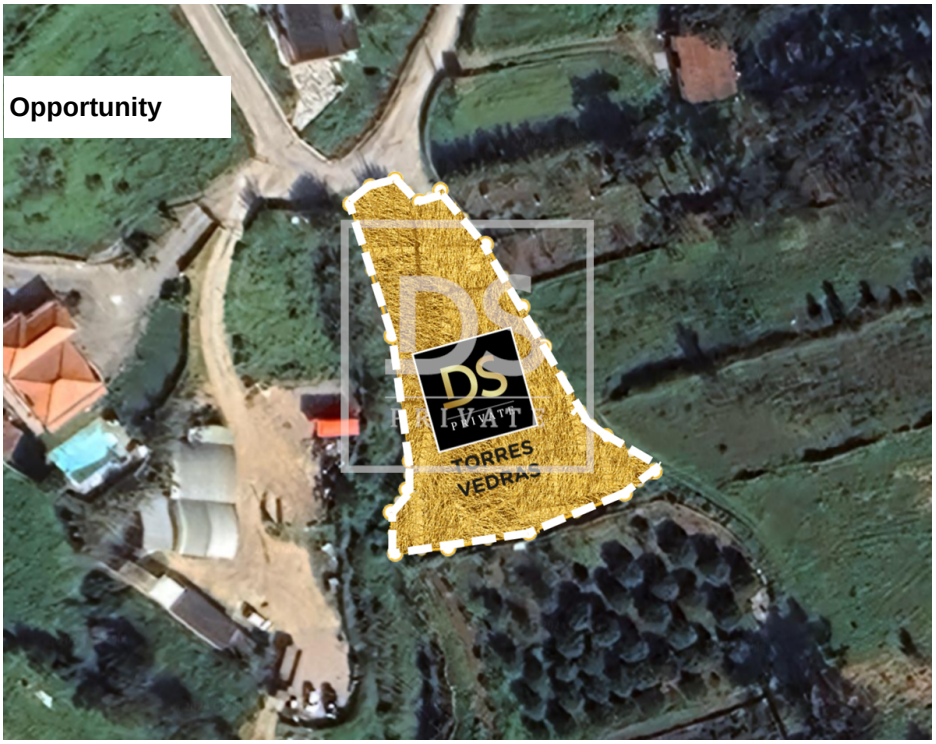

0	✖	1562 sqm	1562 sqm	✖	

Ref. DSPTVEDRASAR8 | Mafra

Land for Sale – Your Opportunity Near Ericeira!

Land for Sale – Your Opportunity Near Ericeira!
Discover this excellent plot of land with 1,562 m², located in Casal das Oliveiras, Carvoeira. Perfect for those seeking tranquility without sacrificing proximity to major cities and the region's beaches.

Highlights of the land:

Prime location: Just a few minutes from the center of Ericeira and its stunning beaches.
Accessibility: Only 30 minutes from Lisbon, ideal for those wishing to live or invest in a strategic location.
Building potential: Perfect for the construction of a personalized single-family home.
Make the dream of living or investing near the sea come true!

Schedule your visit!

This information, although accurate, does not dispense with consulting the documentation with the real estate agency Lic. AMI No. 21634.

AMI:

Tel: | Email:

António Ribeiro

Tel: 928152812

Email: antonioaraujoribeiro@dsprivate.com

With DS PRIVATE Torres Vedras, you will be guaranteed to be accompanied by a team of dedicated and experienced professionals, providing:

Close and 100% available support throughout the entire process;
A market analysis tailored to your needs and requirements, using vast experience and knowledge in the real estate market;
Support and negotiation advice, as well as in drafting the Promissory Purchase and Sale Agreement (CPCV) and the Deed.
Assistance in finding the best financing solution for your case, through our Credit Intermediation service. We are registered credit intermediaries, authorized and registered with the Bank of Portugal under No. 7165.
If you are looking for personalized service with support from an experienced team throughout the entire process, we are undoubtedly the ideal agency for you.

We look forward to meeting you!

General features

- Gross Private Area: 1562
- Dependent Gross Area: 1562